

[illegible][illegible]

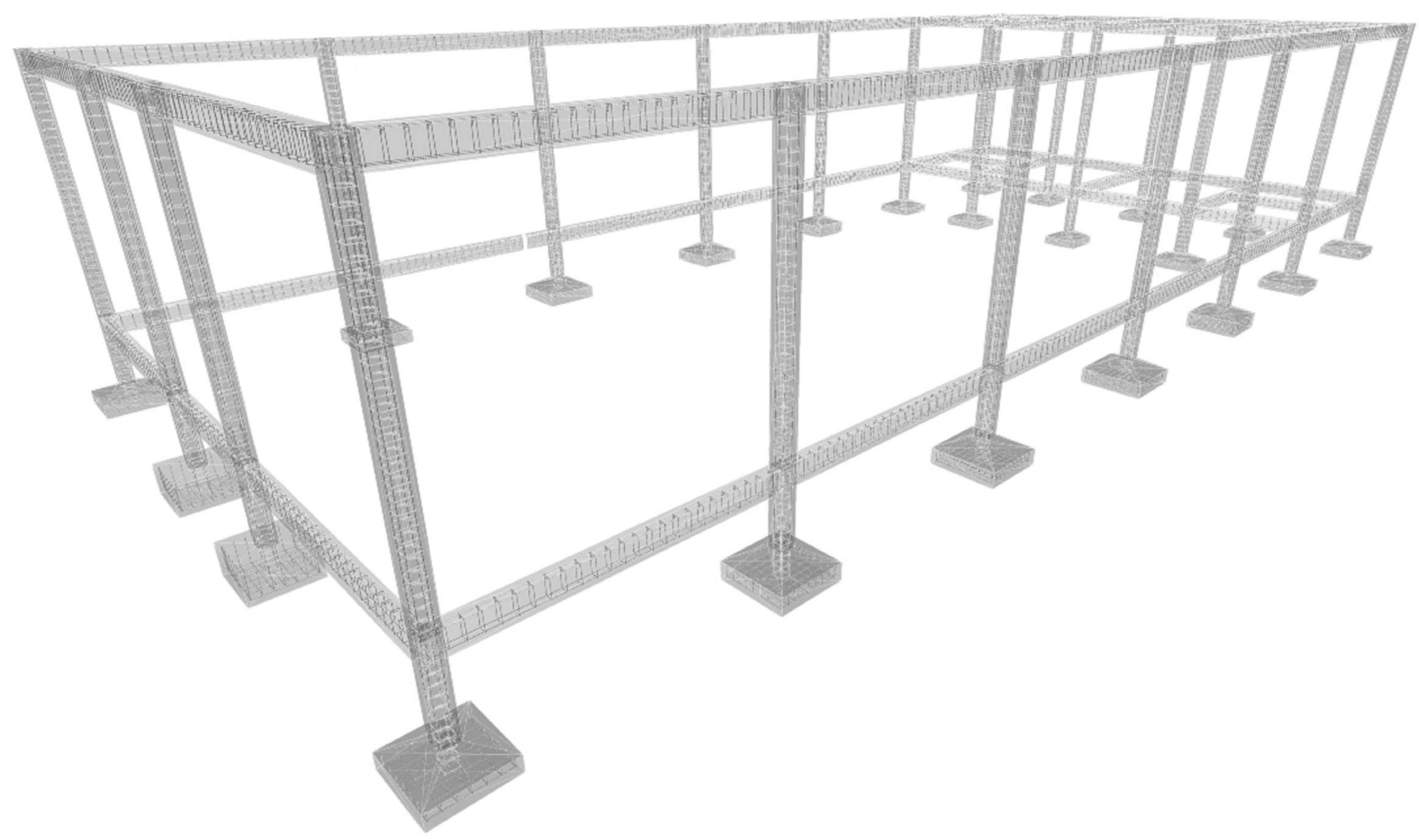

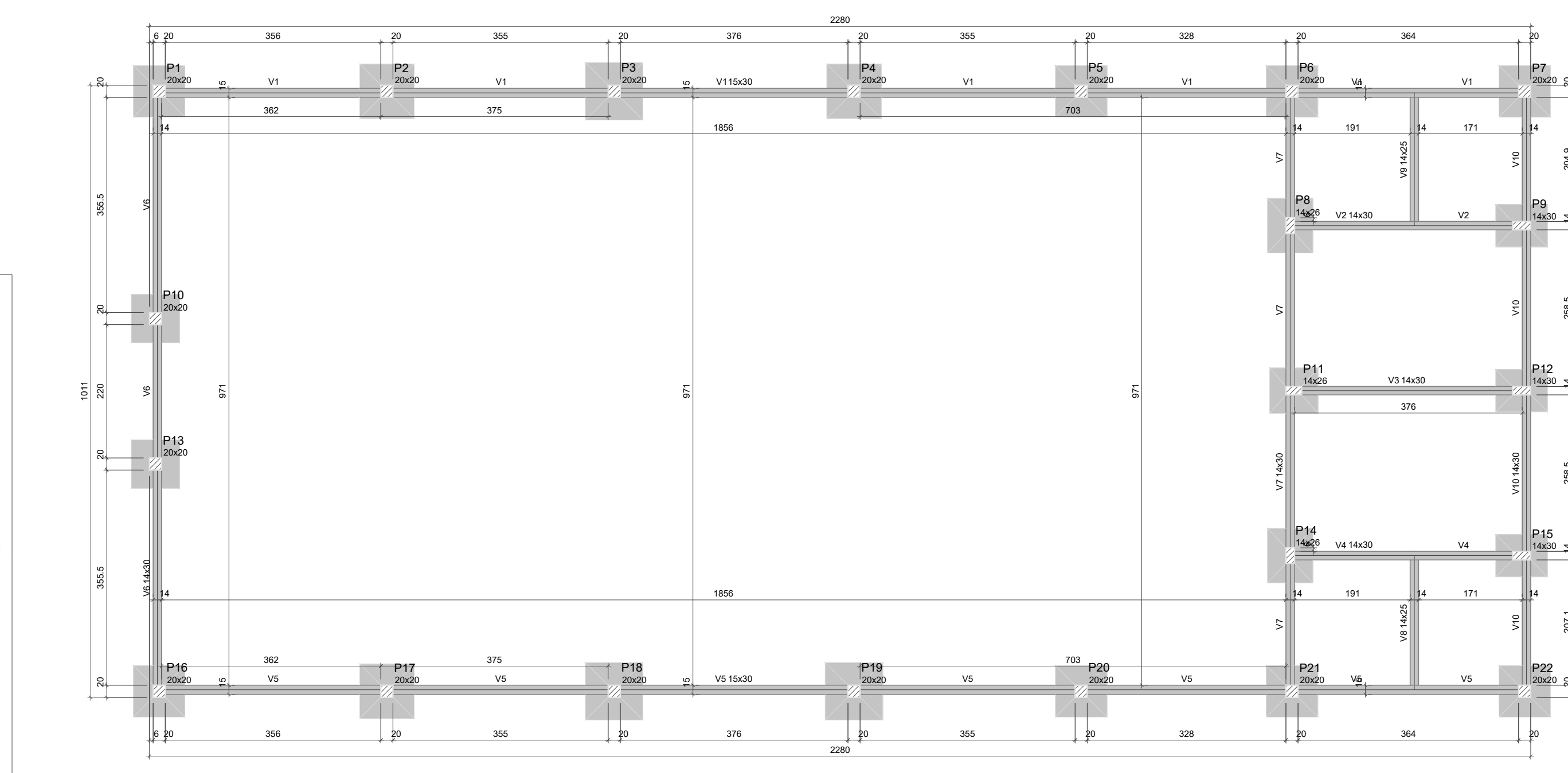
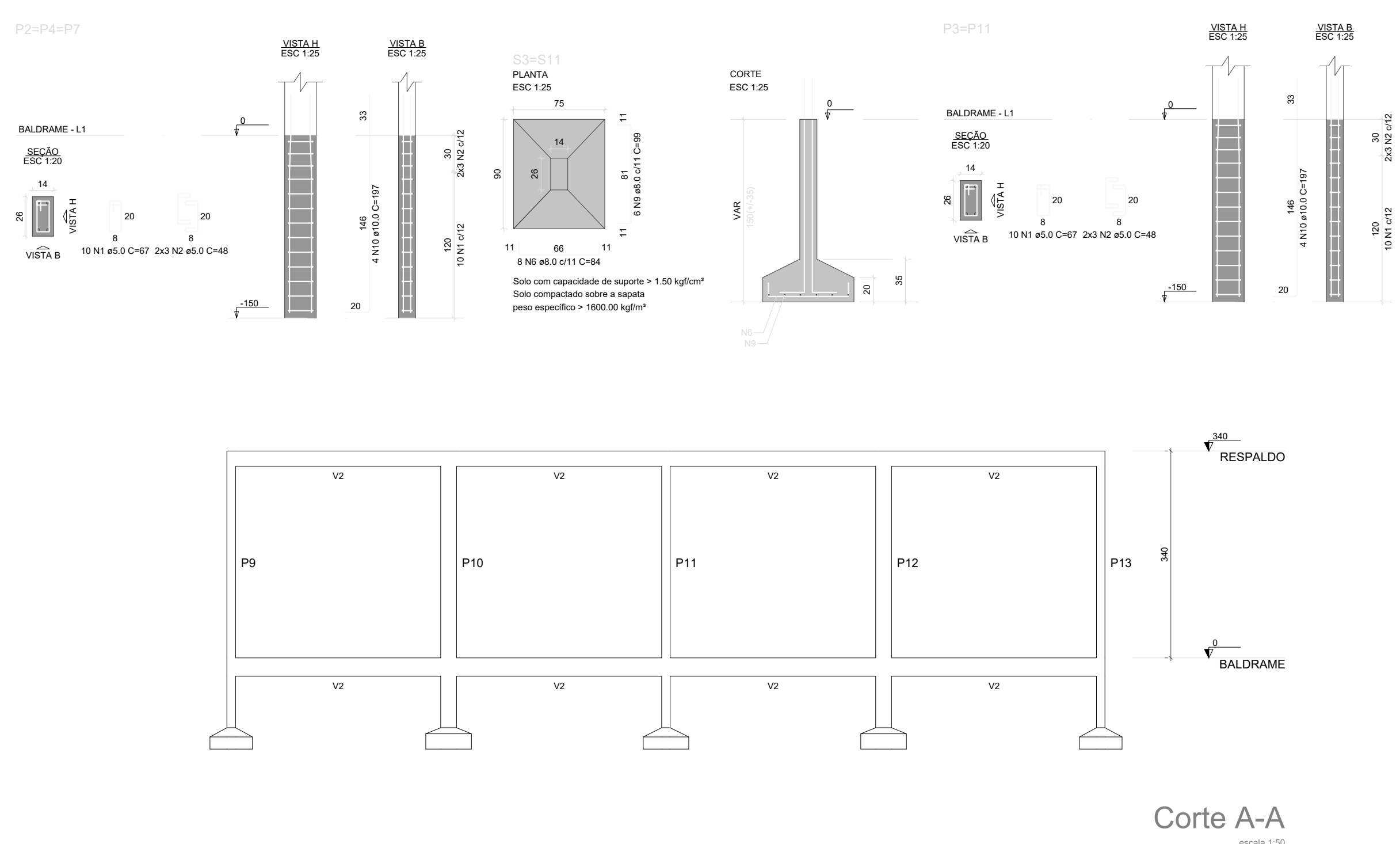
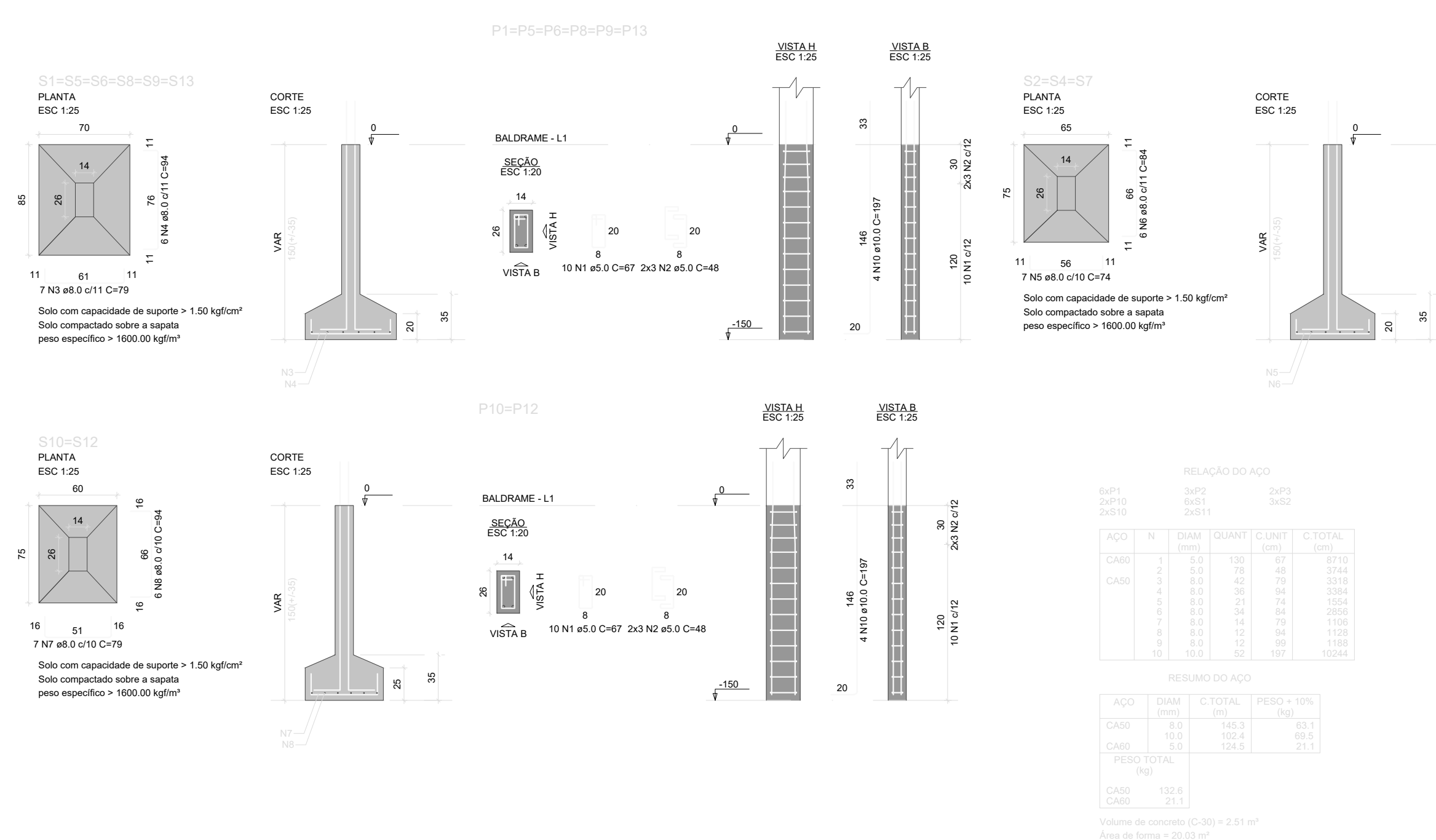
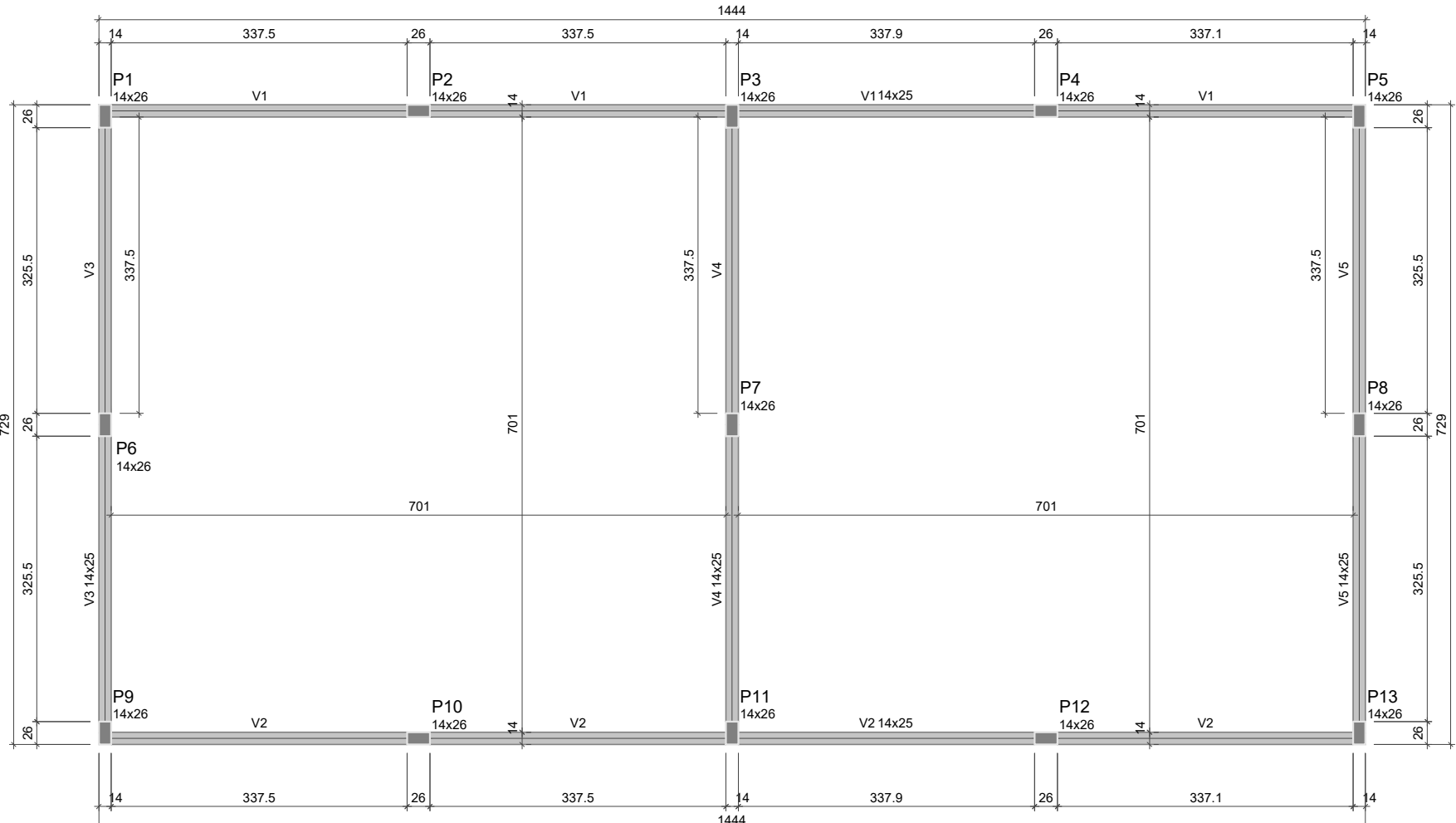
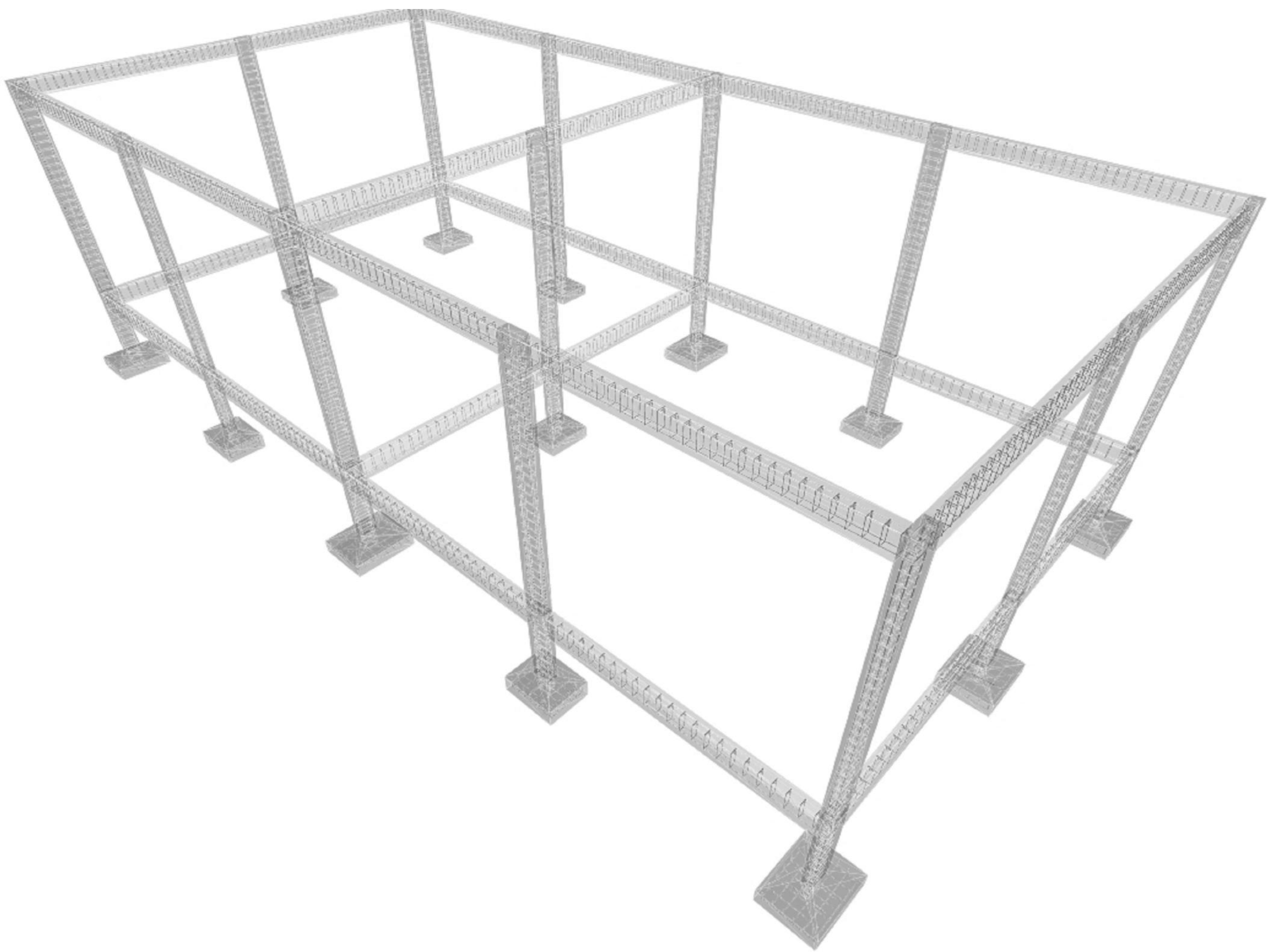

[illegible]

[illegible]

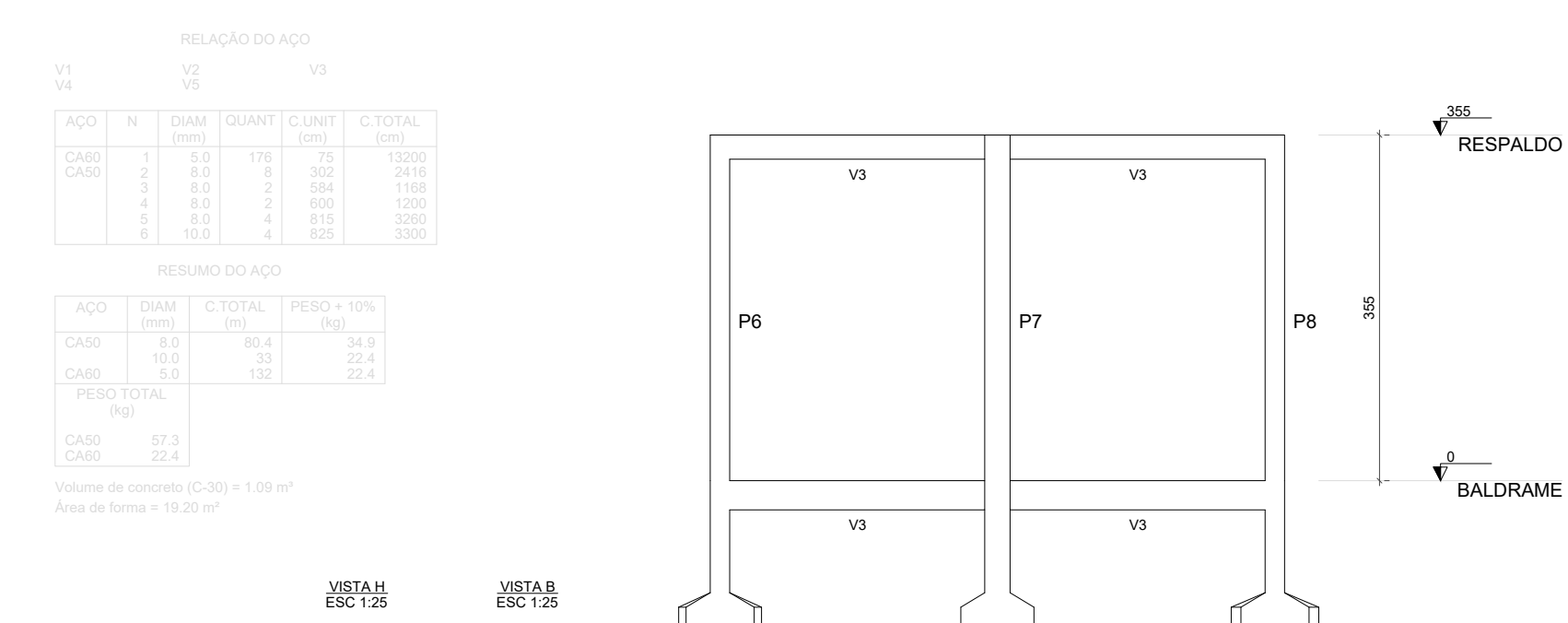
[illegible]

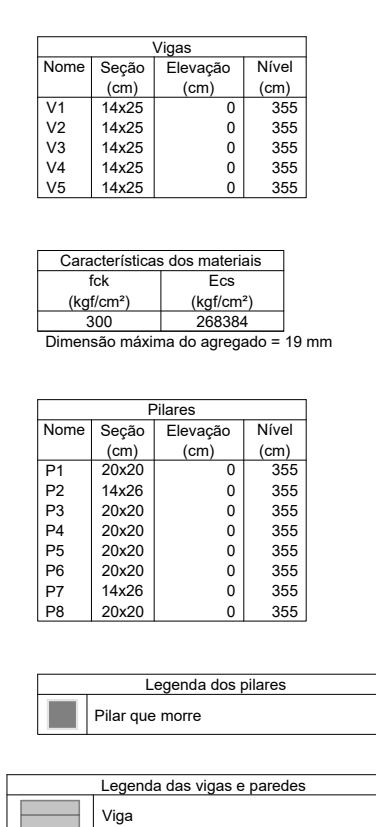
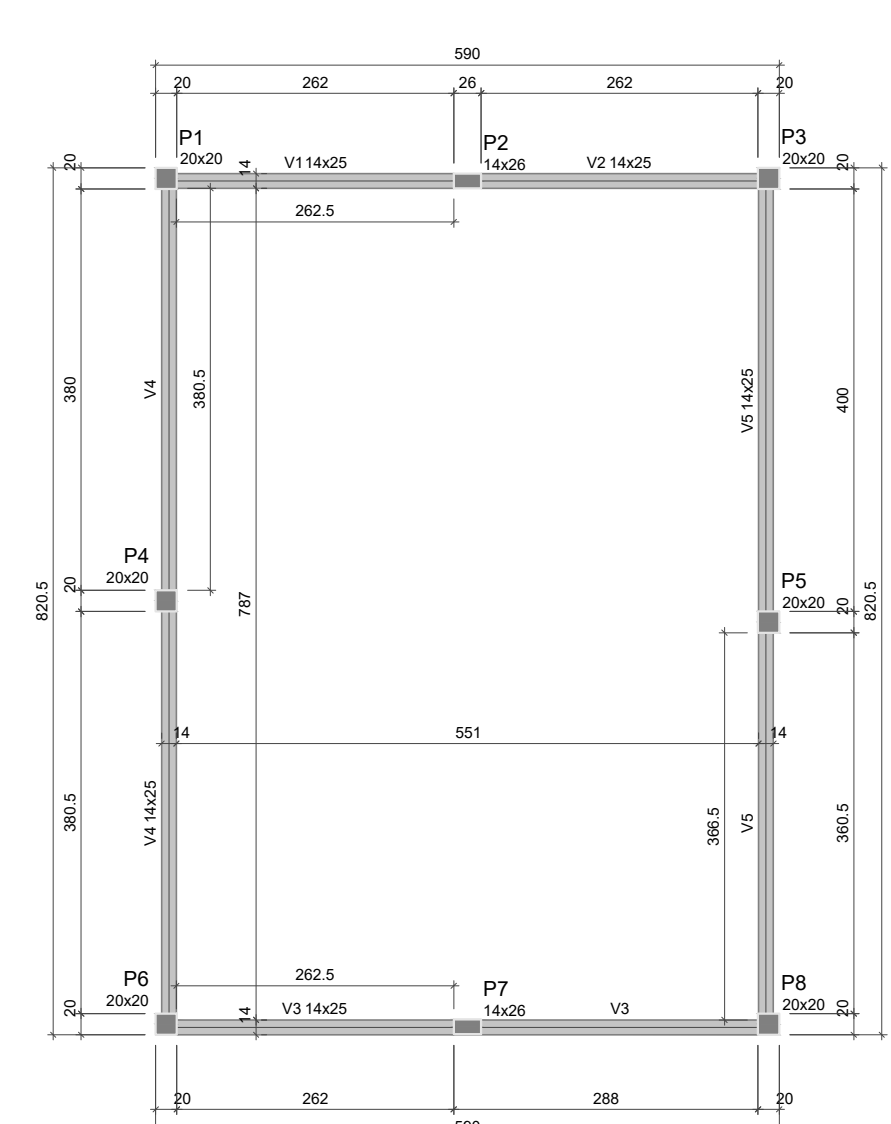
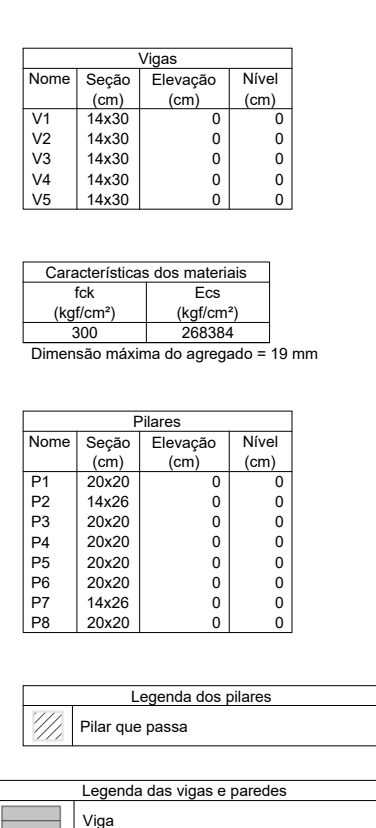
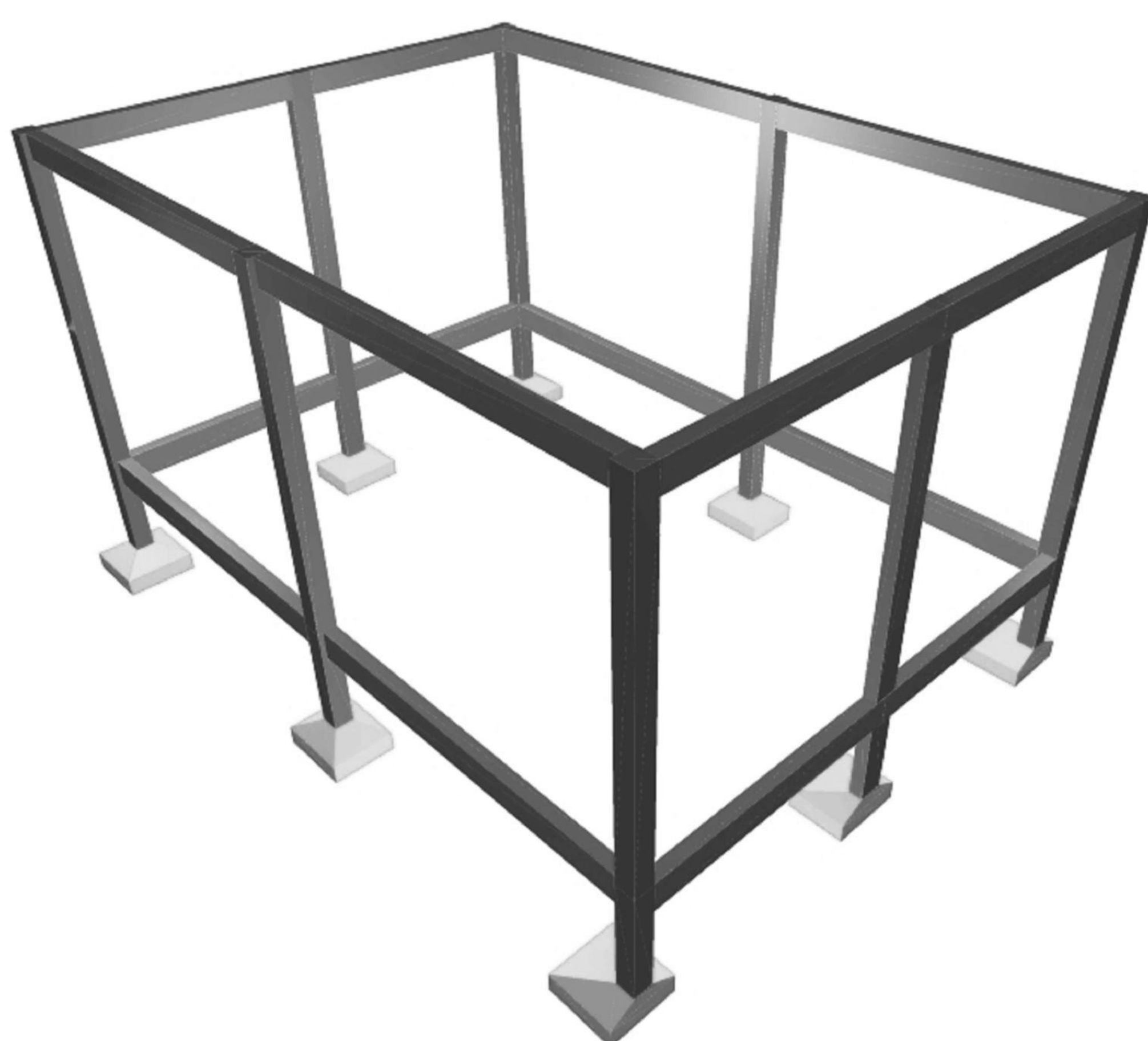
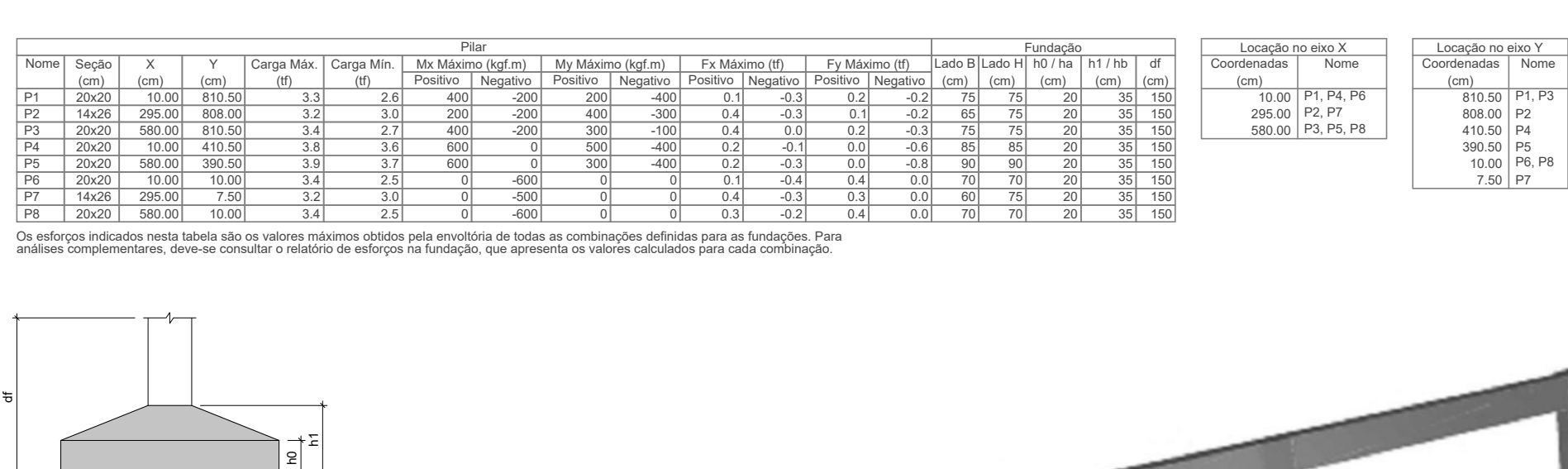
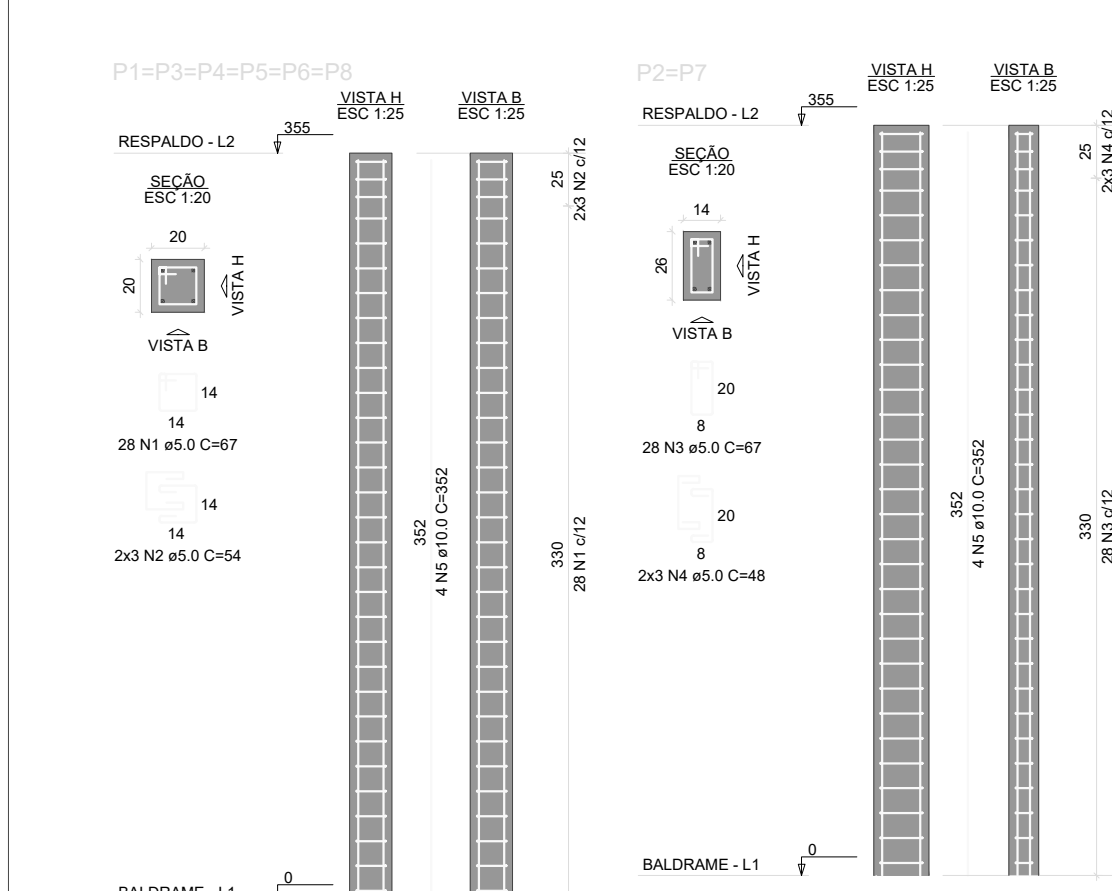

[illegible]

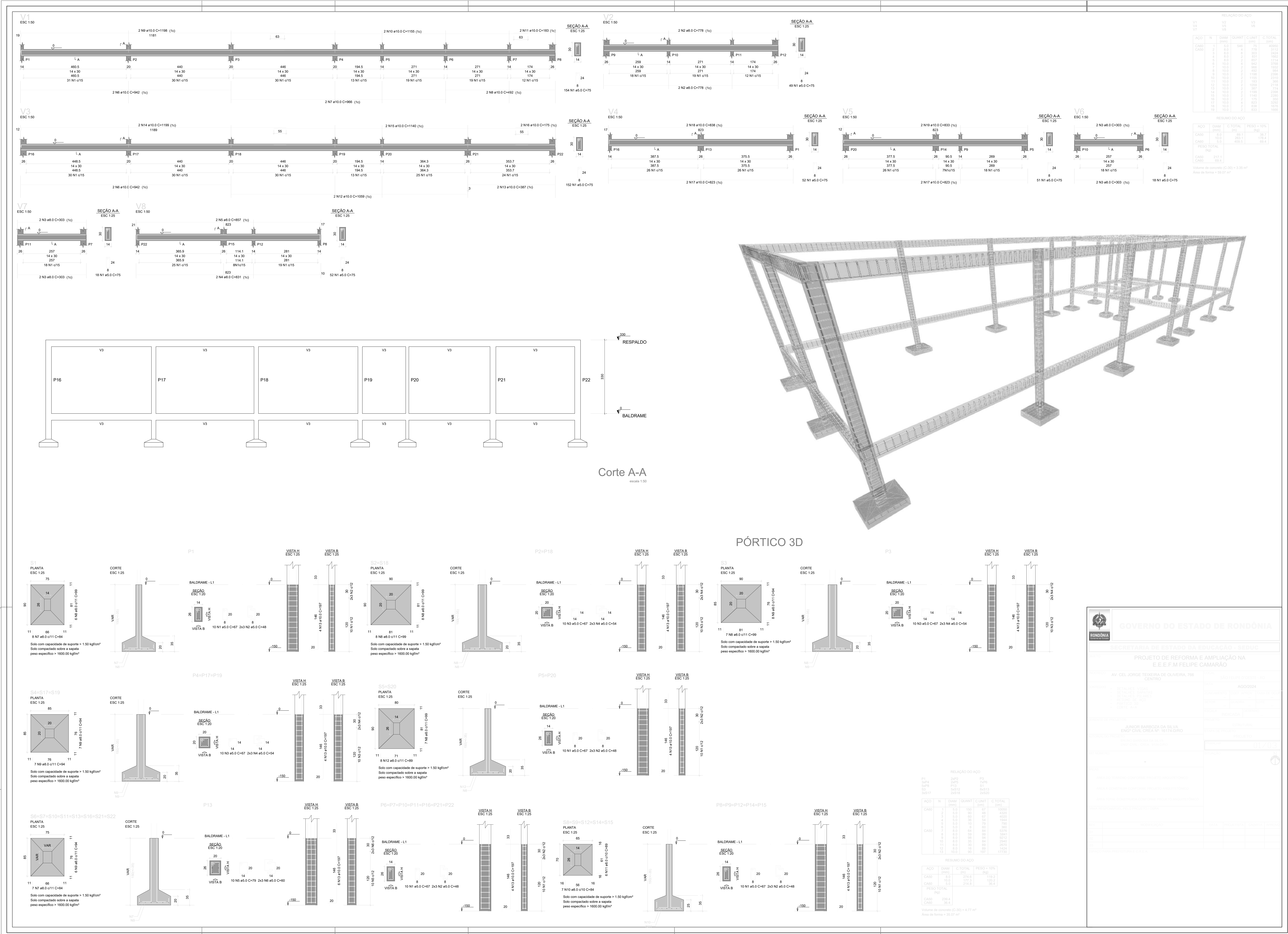



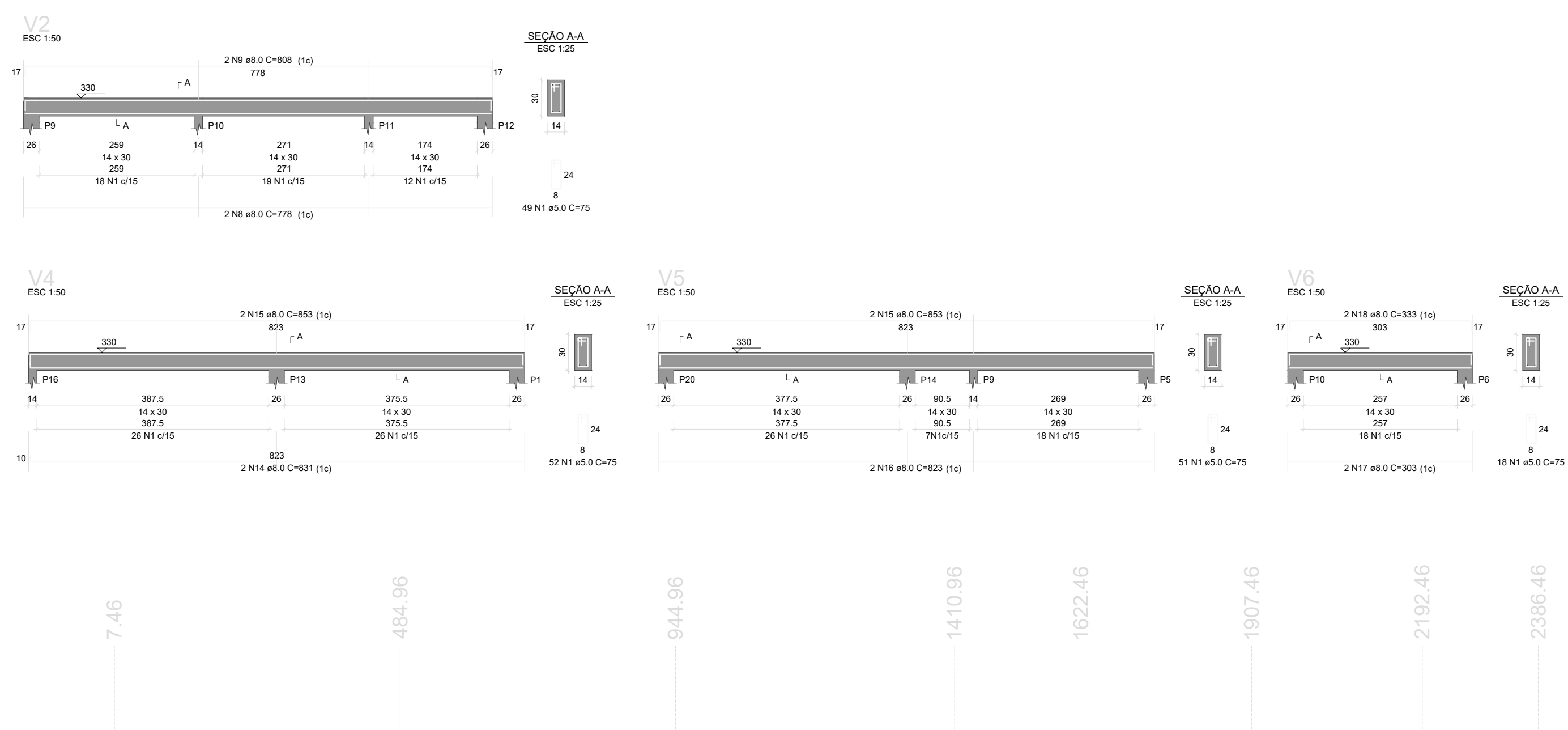

Os esforços indicados nesta tabela são os valores máximos obtidos pela envoltória de todas as combinações definidas para as fundações. Para análises complementares, deve-se consultar a relação da alínea na fundação, que apresenta os valores calculados para cada combinação.

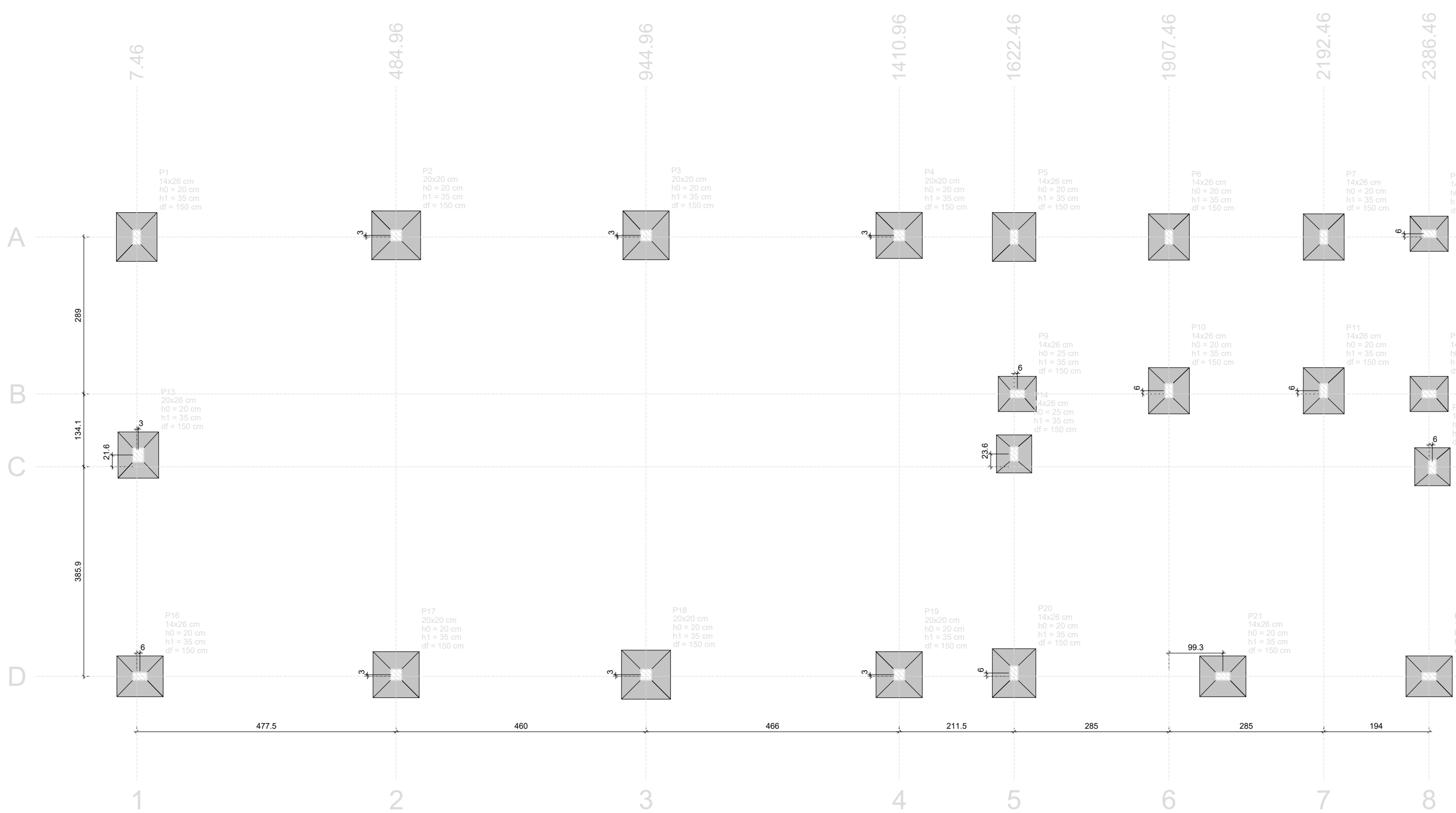

Forma do pavimento BALDRAME (Nível 0)

Legenda dos pilares

 Pilar que passa

Legenda das vigas e paredes

 Viga

[illegible]

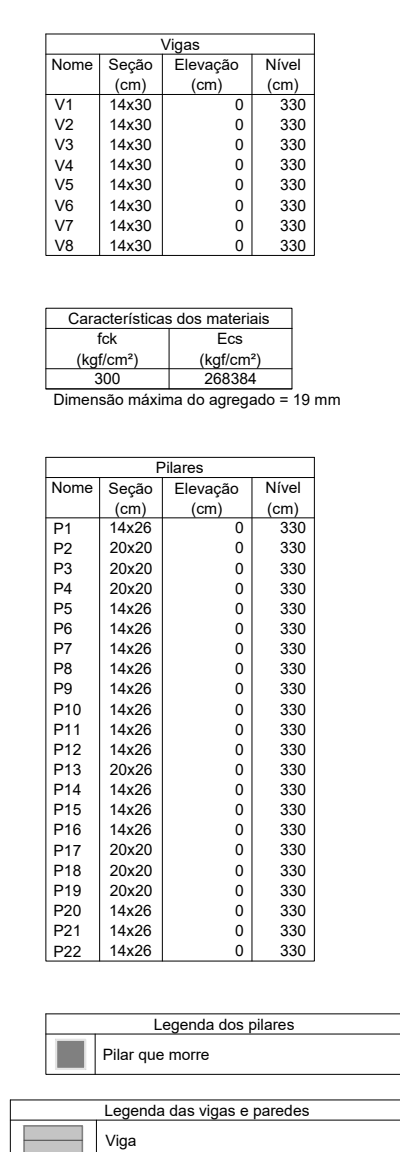
550,  
sample 1.00[illegible]

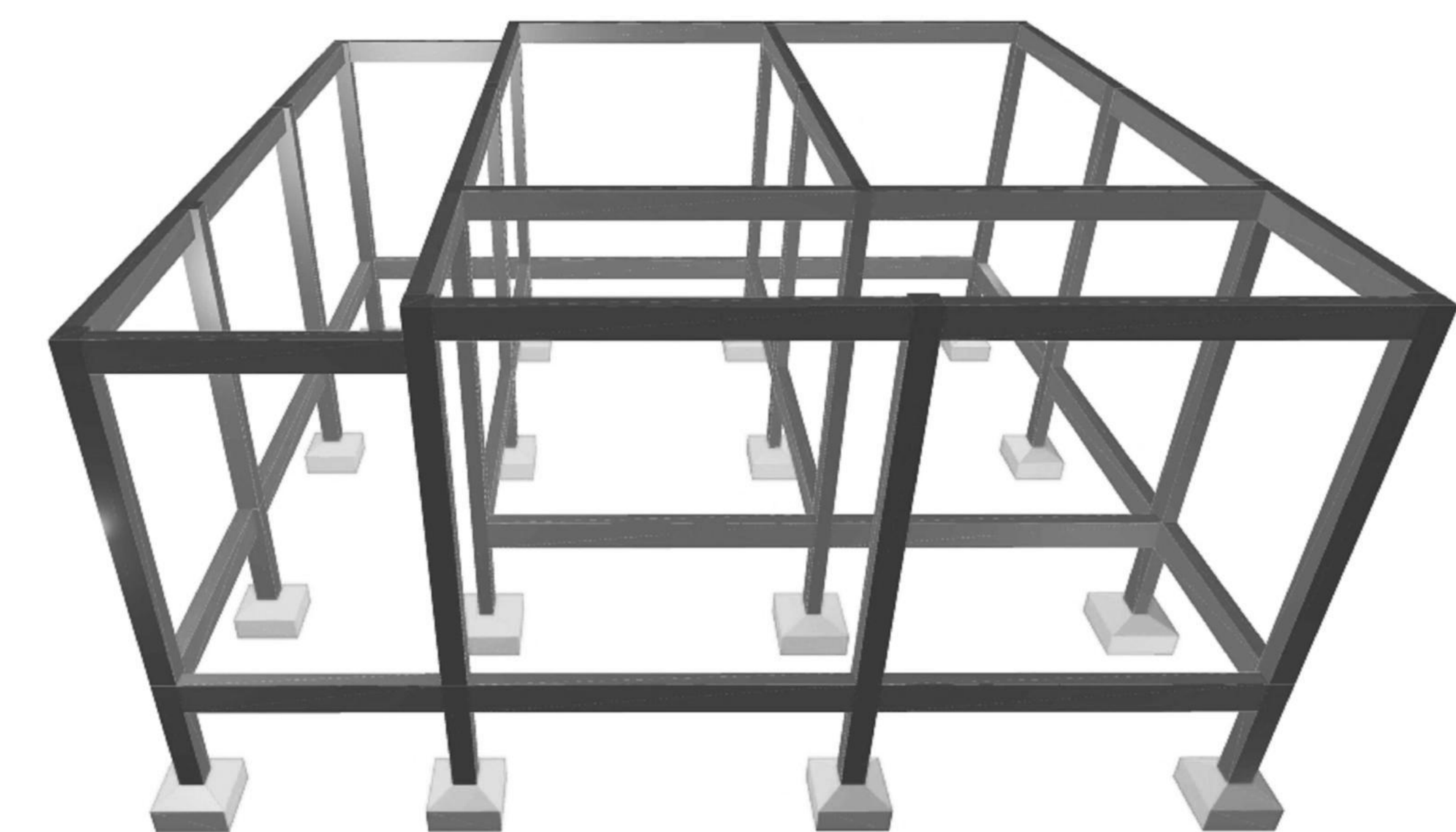
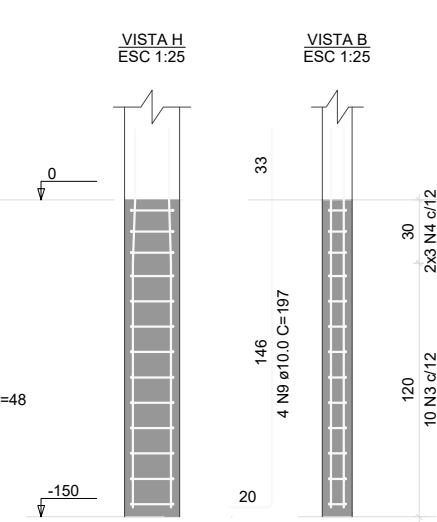
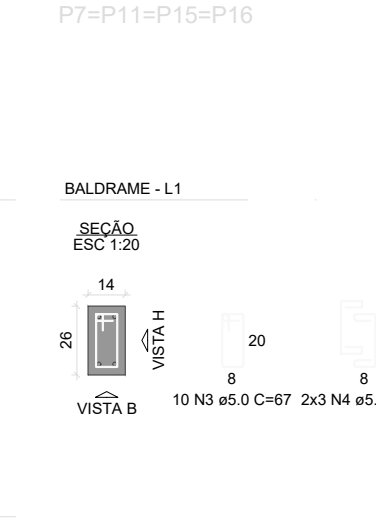
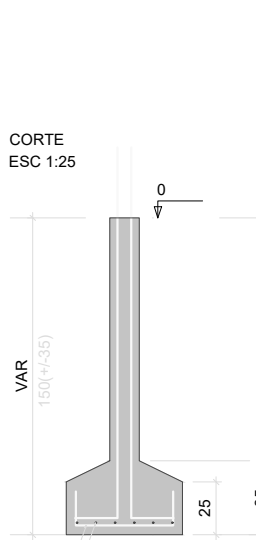
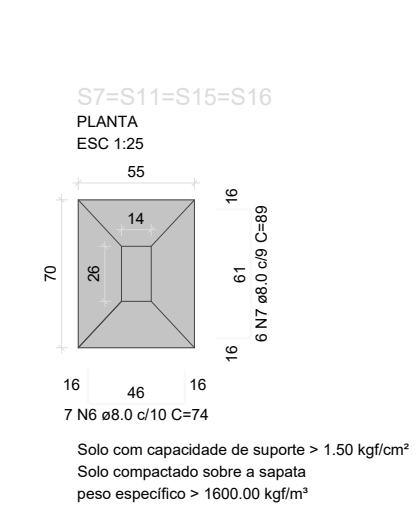
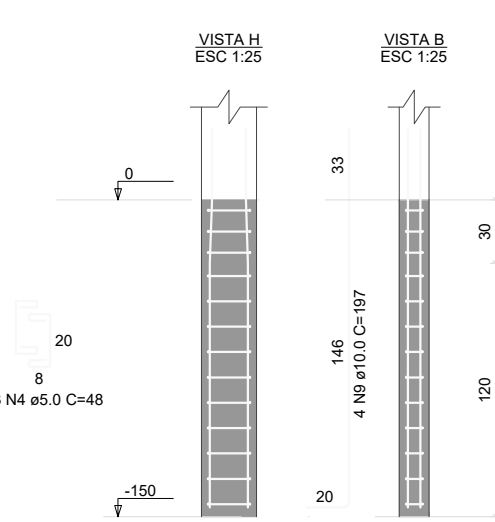
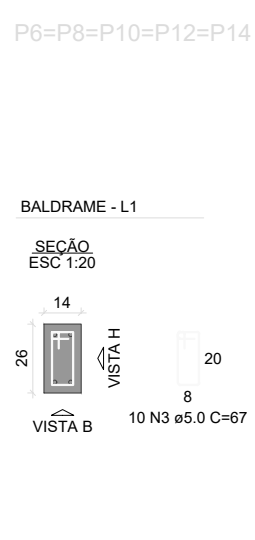
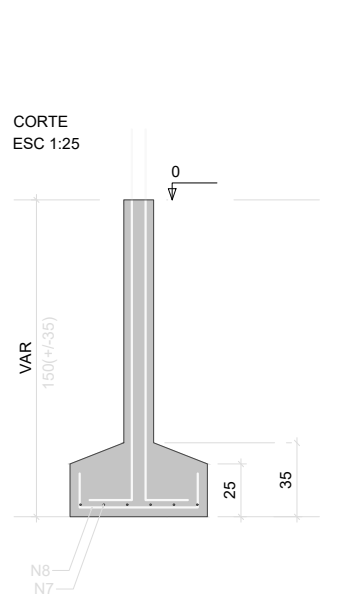
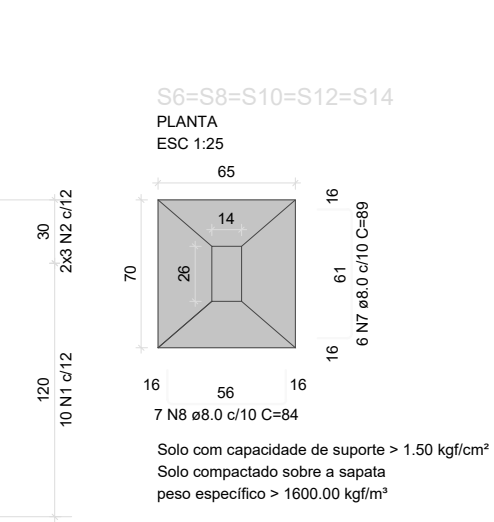
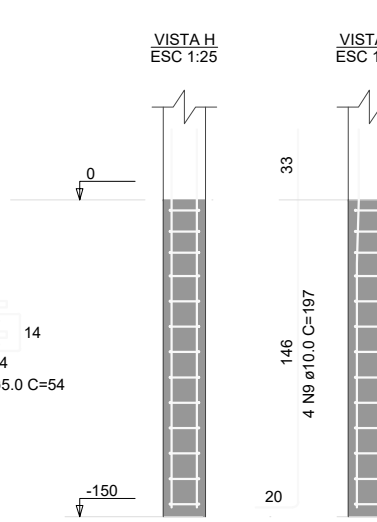
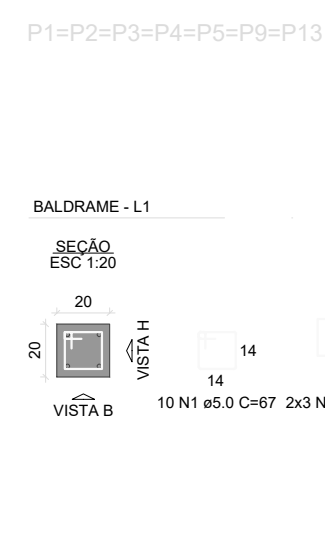
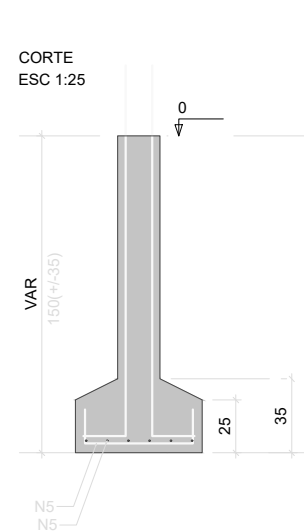
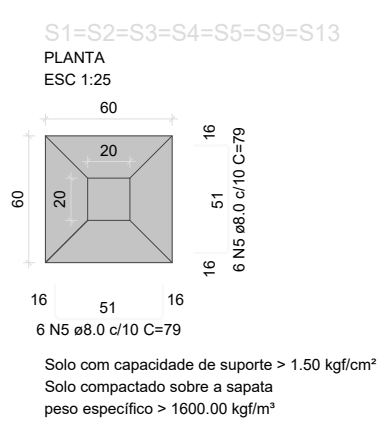
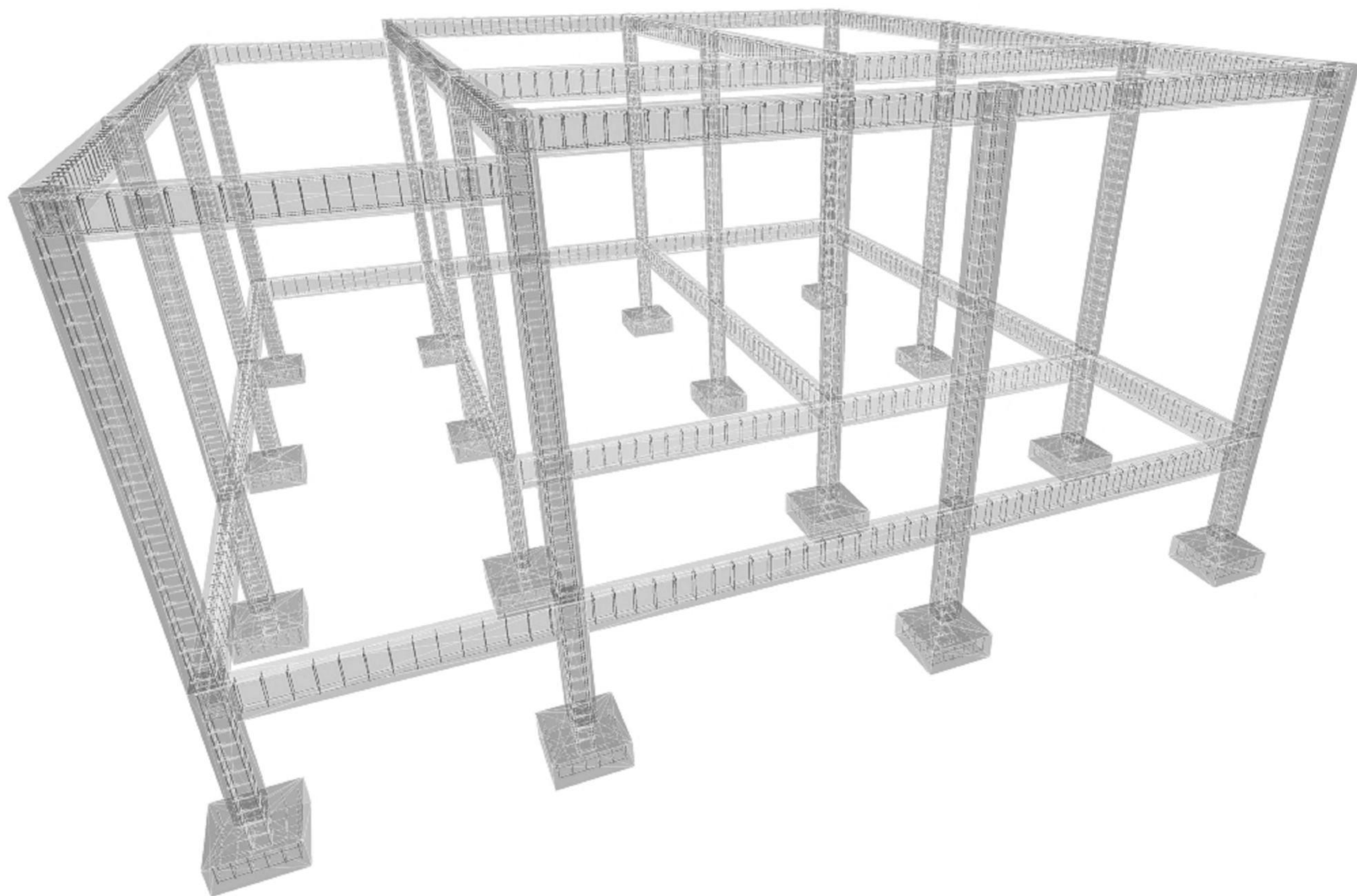
[illegible][illegible]





Legenda dos pilares	
	Pilar que passa

  

Legenda das vigas e paredes	
	Viga



Legenda dos pilares			
	Pilar que morre		

Os esforços indicados nesta tabela são os valores máximos obtidos pela envoltória de todas as combinações definidas para as fundações. Para análise simplificada, deve-se considerar a envoltória de esforços em fundação, um momento em qualquer ponto de uma das bordas.

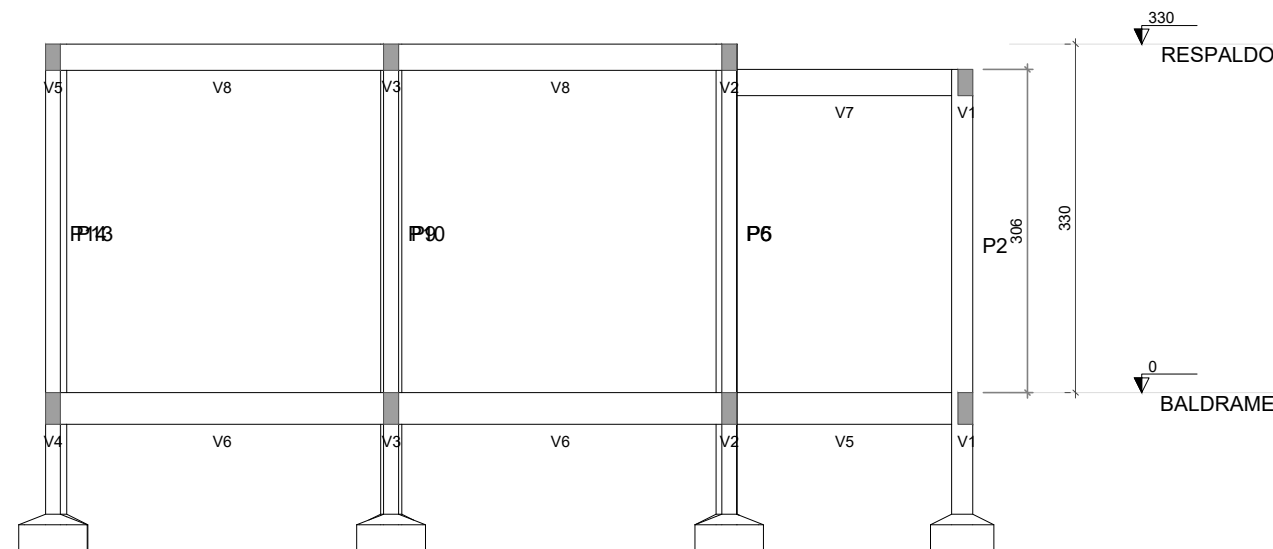

Corte A-A

[illegible]









Características dos materiais	
Fck (kgf/cm <sup>2</sup> )	Fcd (kgf/cm <sup>2</sup> )
30,0	20,004

Dimensão máxima do aço usado = 12 mm

Legenda dos pilares	
	Pilar que morre
	Pilar que passa

Legenda das vigas e paredes	
	Viga

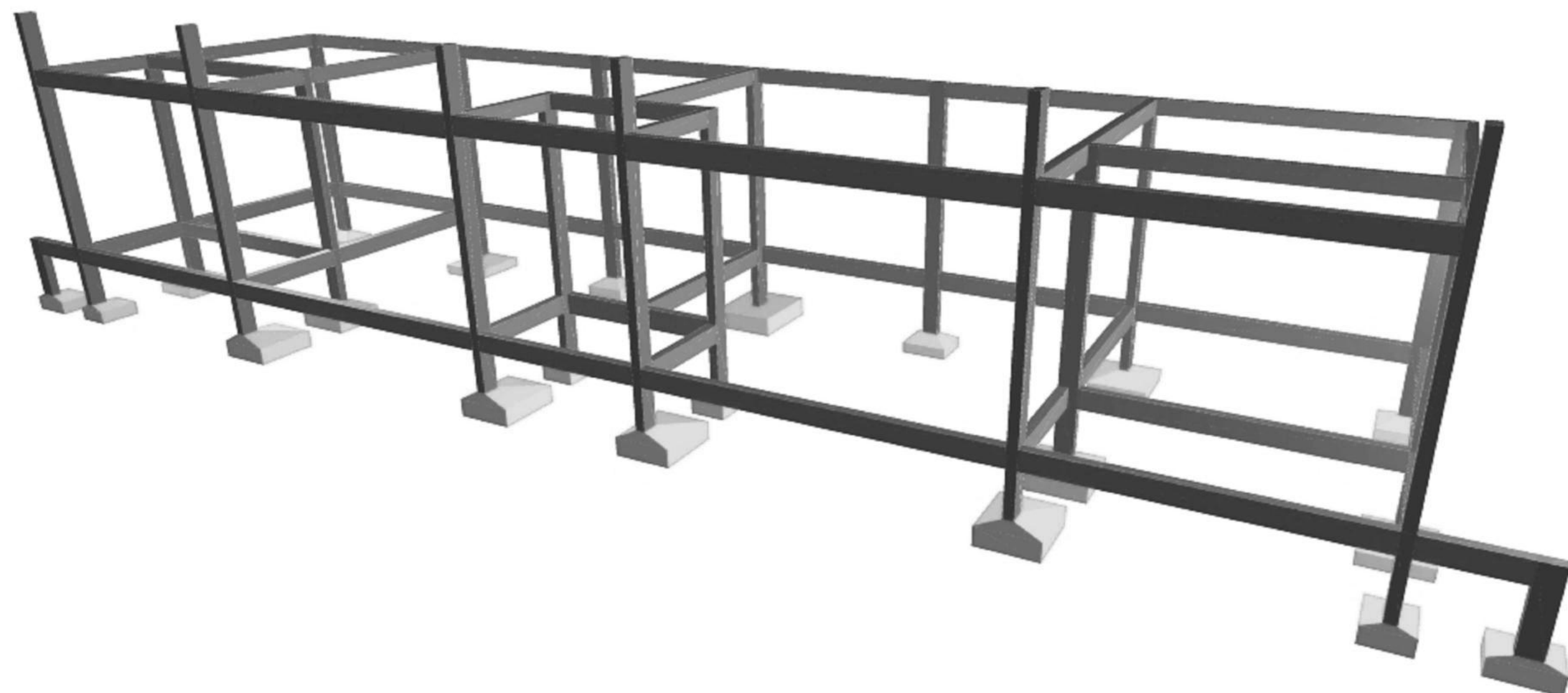

Forma do pavimento BALDRAME (Nível 0)

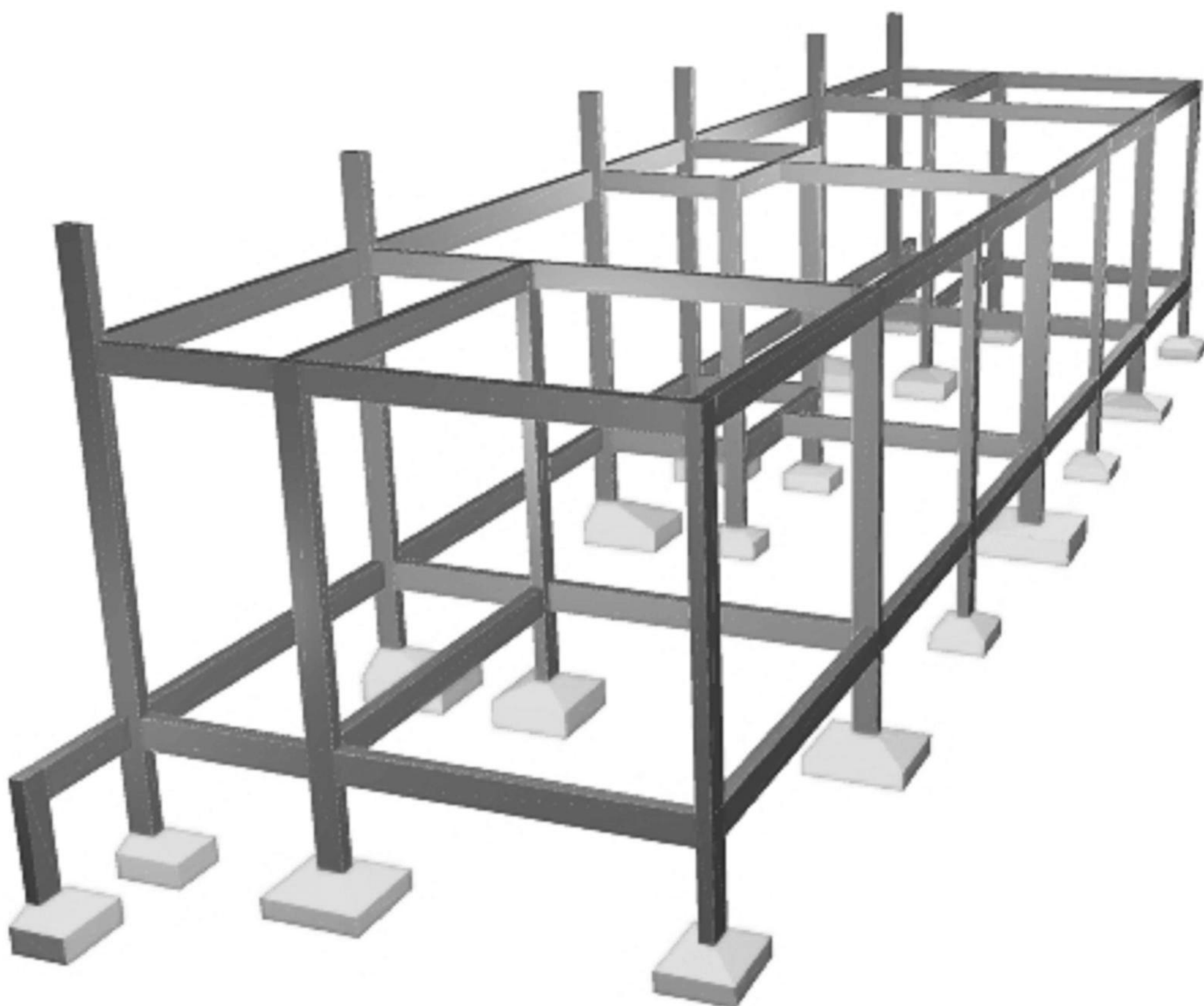

Vigas			
Nome	Seção (cm)	Elevação (cm)	Nível (cm)
V1	14x25	0	225
V2	14x25	0	225
V3	14x25	0	225
V4	14x25	0	225
V5	14x30	0	225
V6	14x35	0	225
V7	14x30	0	225
V8	14x35	0	225
V9	14x30	0	225
V10	14x25	0	225
V11	14x25	0	225
V12	14x25	0	225
V13	14x25	0	225
V14	14x25	0	225
V15	14x25	0	225
V16	14x25	0	225

Características dos materiais	
fck (kgf/cm <sup>2</sup> )	Ecs (kgf/cm <sup>2</sup> )
300	268384

Dimensão máxima do agregado = 19

Pilares			
Nome	Seção (cm²)	Elevação (cm)	Nível (cm)
P1	14x25	0	335
P2	14x25	0	325
P3	14x25	0	335
P4	14x30	0	335
P5	14x25	0	335
P6	14x25	0	335
P7	14x25	0	325
P8	14x25	0	325
P9	14x25	0	335
P10	14x25	0	325
P11	14x25	0	325
P12	14x25	0	335
P13	14x25	0	325
P15	14x25	07	432
P16	14x25	07	432
P17	14x25	07	432
P18	14x25	07	432
P19	14x25	07	432
P20	14x25	07	432

Legenda dos pilares

 Pilar que corre

Legenda das vigas e paredes

 Viga

Forma do pavimento RESPALDO (Nível 335)

[illegible]

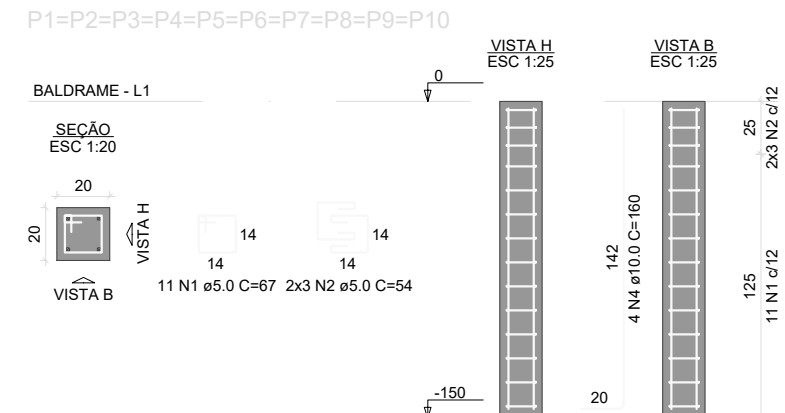
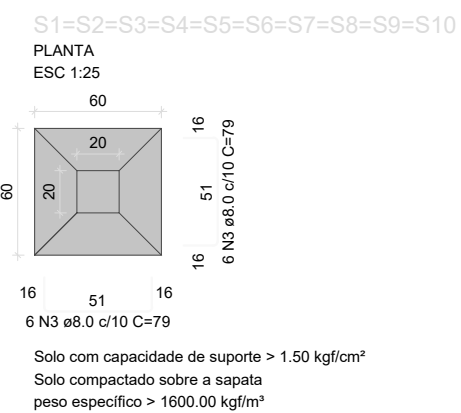
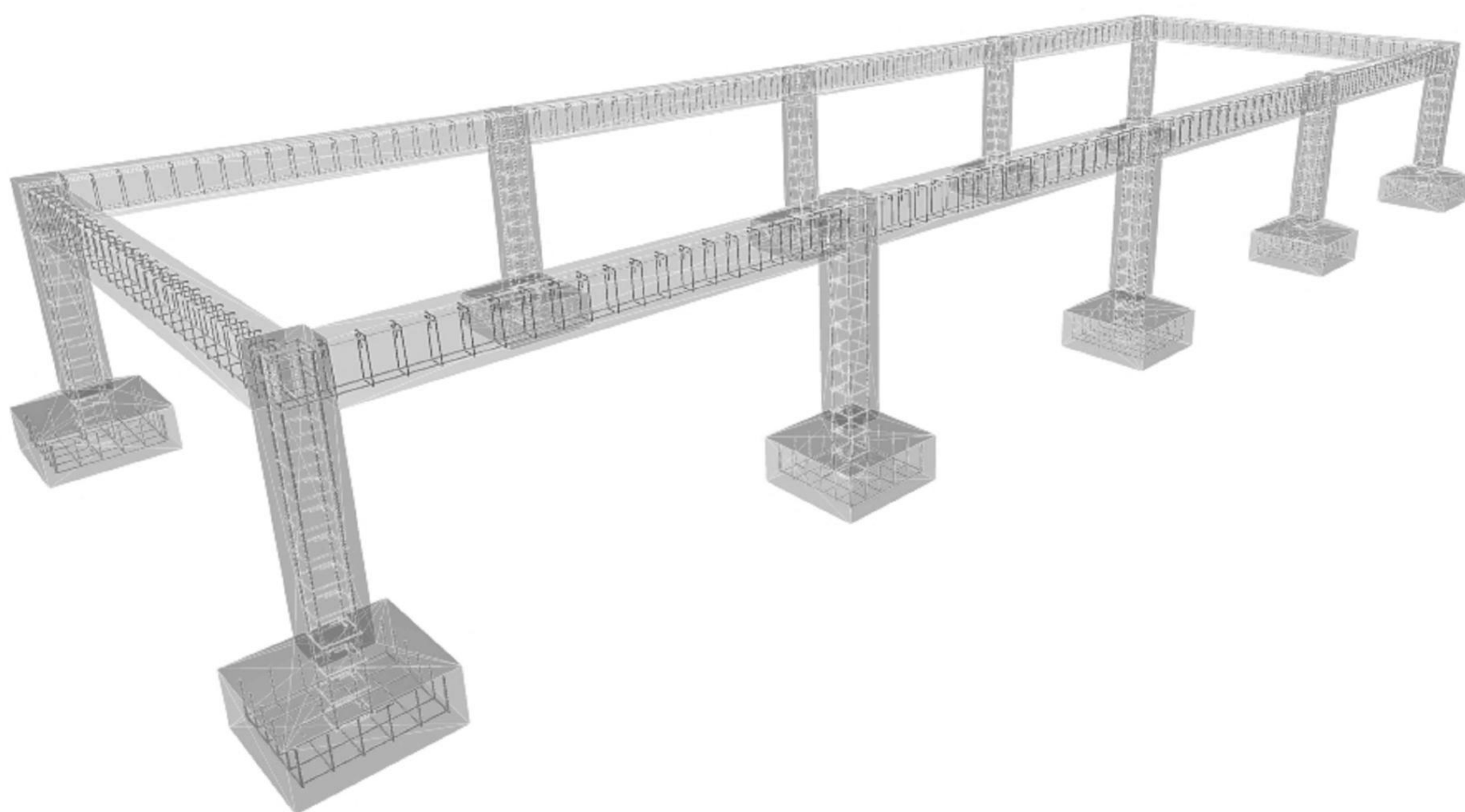
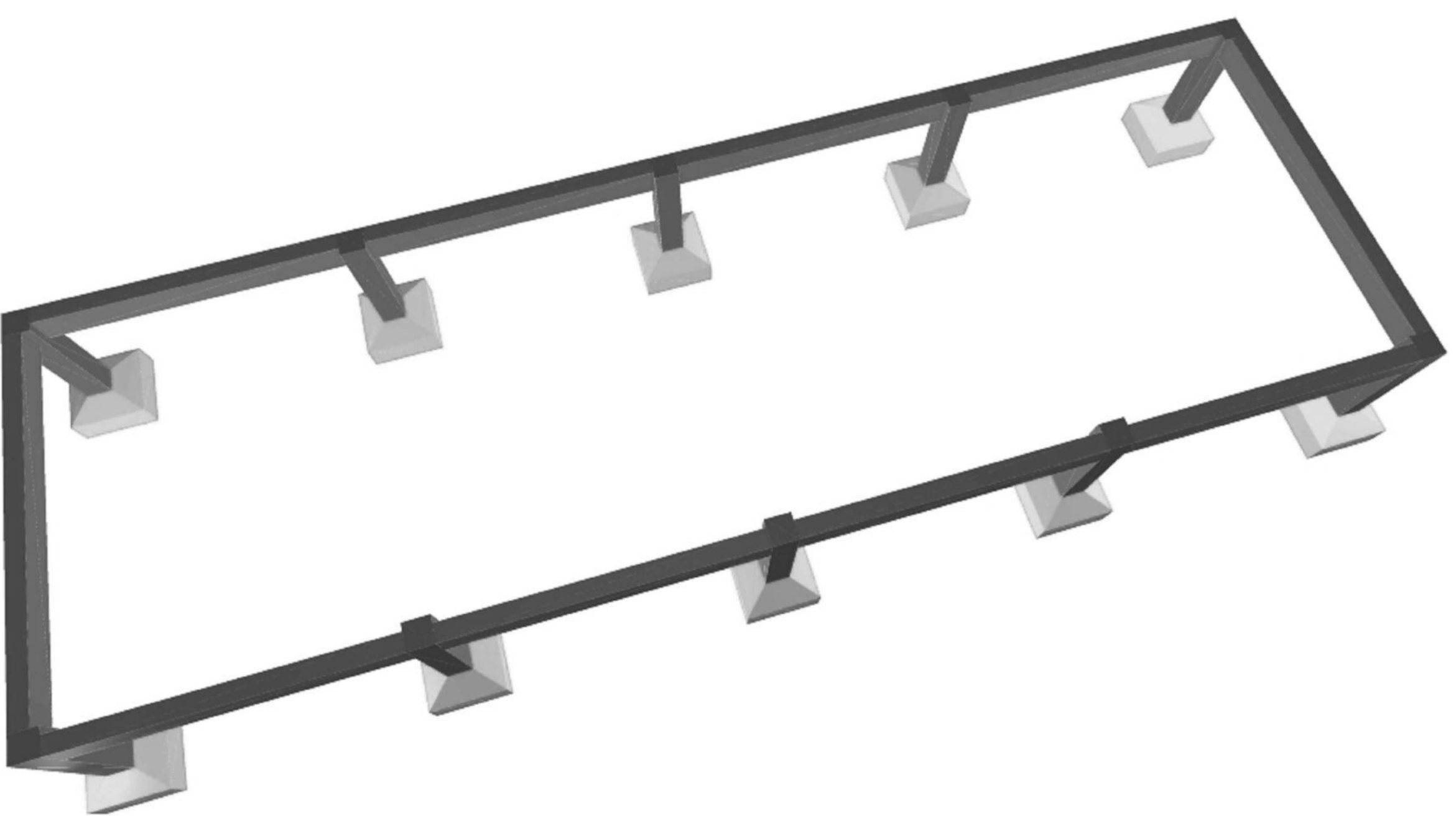
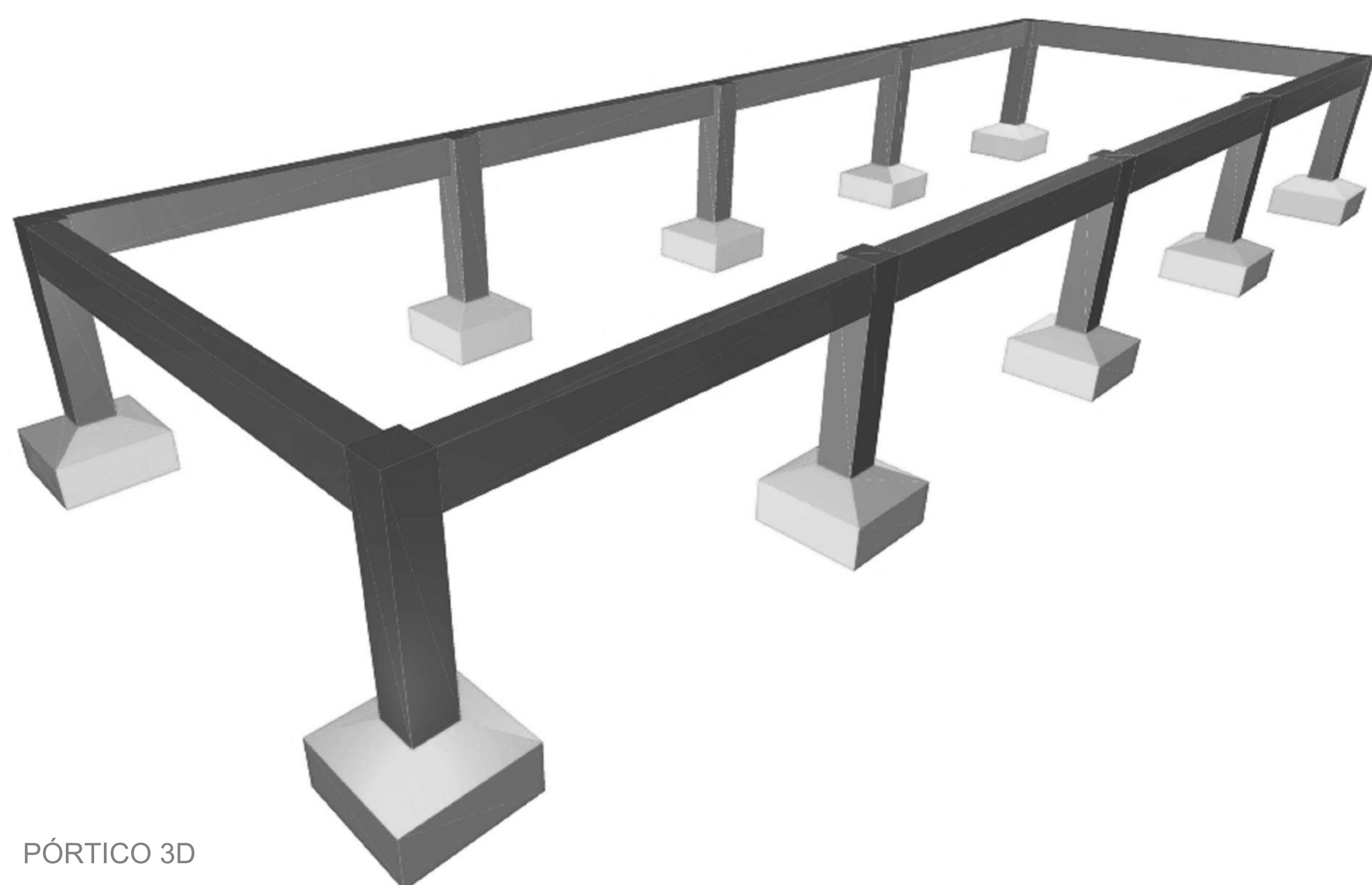
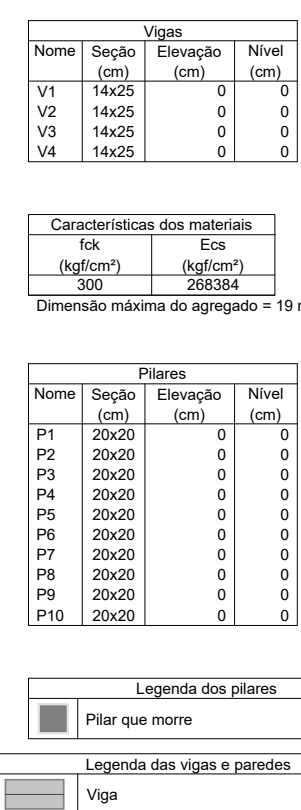
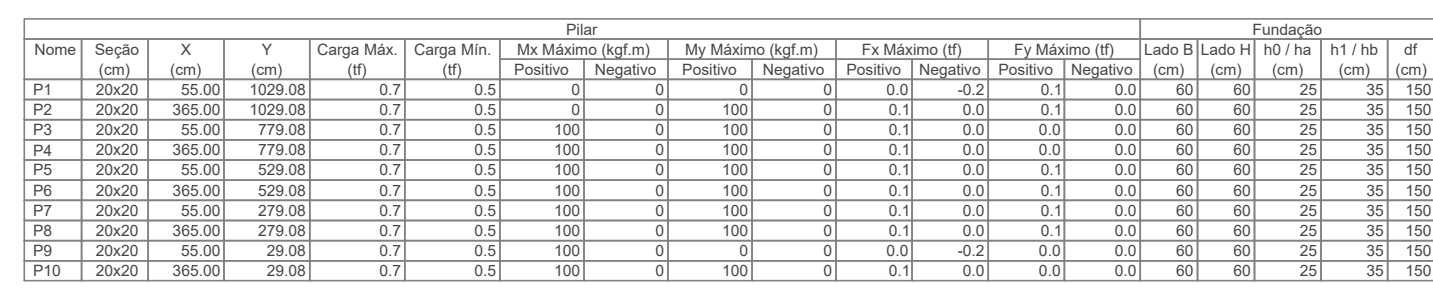
[illegible]



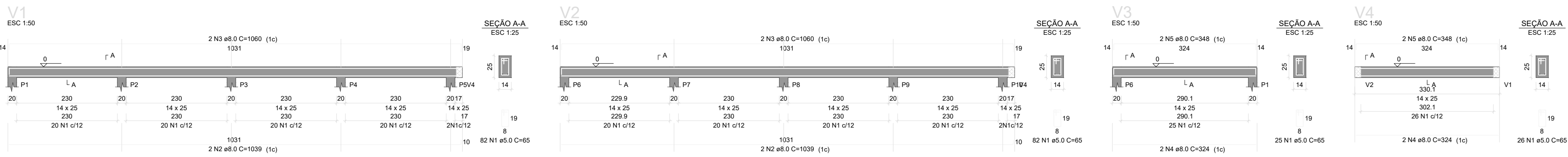

RELACÃO DO AÇO

ACO	N	Q	Q <sub>MAX</sub>	Q <sub>MIN</sub>	Q <sub>AVG</sub>	Q <sub>TOTAL</sub>	Q <sub>RES</sub>
ACO	1	1	1	1	1	1	1
ACO	2	2	2	2	2	2	2
ACO	3	3	3	3	3	3	3
ACO	4	4	4	4	4	4	4
ACO	5	5	5	5	5	5	5
ACO	6	6	6	6	6	6	6
ACO	7	7	7	7	7	7	7
ACO	8	8	8	8	8	8	8
ACO	9	9	9	9	9	9	9
ACO	10	10	10	10	10	10	10
ACO	11	11	11	11	11	11	11
ACO	12	12	12	12	12	12	12
ACO	13	13	13	13	13	13	13
ACO	14	14	14	14	14	14	14
ACO	15	15	15	15	15	15	15
ACO	16	16	16	16	16	16	16
ACO	17	17	17	17	17	17	17
ACO	18	18	18	18	18	18	18
ACO	19	19	19	19	19	19	19
ACO	20	20	20	20	20	20	20
ACO	21	21	21	21	21	21	21
ACO	22	22	22	22	22	22	22
ACO	23	23	23	23	23	23	23
ACO	24	24	24	24	24	24	24
ACO	25	25	25	25	25	25	25
ACO	26	26	26	26	26	26	26
ACO	27	27	27	27	27	27	27
ACO	28	28	28	28	28	28	28
ACO	29	29	29	29	29	29	29
ACO	30	30	30	30	30	30	30
ACO	31	31	31	31	31	31	31
ACO	32	32	32	32	32	32	32
ACO	33	33	33	33	33	33	33
ACO	34	34	34	34	34	34	34
ACO	35	35	35	35	35	35	35
ACO	36	36	36	36	36	36	36
ACO	37	37	37	37	37	37	37
ACO	38	38	38	38	38	38	38
ACO	39	39	39	39	39	39	39
ACO	40	40	40	40	40	40	40
ACO	41	41	41	41	41	41	41
ACO	42	42	42	42	42	42	42
ACO	43	43	43	43	43	43	43
ACO	44	44	44	44	44	44	44
ACO	45	45	45	45	45	45	45
ACO	46	46	46	46	46	46	46
ACO	47	47	47	47	47	47	47
ACO	48	48	48	48	48	48	48
ACO	49	49	49	49	49	49	49
ACO	50	50	50	50	50	50	50
ACO	51	51	51	51	51	51	51
ACO	52	52	52	52	52	52	52
ACO	53	53	53	53	53	53	53
ACO	54	54	54	54	54	54	54
ACO	55	55	55	55	55	55	55
ACO	56	56	56	56	56	56	56
ACO	57	57	57	57	57	57	57
ACO	58	58	58	58	58	58	58
ACO	59	59	59	59	59	59	59
ACO	60	60	60	60	60	60	60
ACO	61	61	61	61	61	61	61
ACO	62	62	62	62	62	62	62
ACO	63	63	63	63	63	63	63
ACO	64	64	64	64	64	64	64
ACO	65	65	65	65	65	65	65
ACO	66	66	66	66	66	66	66
ACO	67	67	67	67	67	67	67
ACO	68	68	68	68	68	68	68
ACO	69	69	69	69	69	69	69
ACO	70	70	70	70	70	70	70
ACO	71	71	71	71	71	71	71
ACO	72	72	72	72	72	72	72
ACO	73	73	73	73	73	73	73
ACO	74	74	74	74	74	74	74
ACO	75	75	75	75	75	75	75
ACO	76	76	76	76	76	76	76
ACO	77	77	77	77	77	77	77
ACO	78	78	78	78	78	78	78
ACO	79	79	79	79	79	79	79
ACO	80	80	80	80	80	80	80
ACO	81	81	81	81	81	81	81
ACO	82	82	82	82	82	82	82
ACO	83	83	83	83	83	83	83
ACO	84	84	84	84	84	84	84
ACO	85	85	85	85	85	85	85
ACO	86	86	86	86	86	86	86
ACO	87	87	87	87	87	87	87
ACO	88	88	88	88	88	88	88
ACO	89	89	89	89	89	89	89
ACO	90	90	90	90	90	90	90
ACO	91	91	91	91	91	91	91
ACO	92	92	92	92	92	92	92
ACO	93	93	93	93	93	93	93
ACO	94	94	94	94	94	94	94
ACO	95	95	95	95	95	95	95
ACO	96	96	96	96	96	96	96
ACO	97	97	97	97	97	97	97
ACO	98	98	98	98	98	98	98
ACO	99	99	99	99	99	99	99
ACO	100	100	100	100	100	100	100



Table with 10 columns: Nome, Seção, X, Y, V, Carga Min, Carga Max, Mx Máximo, My Máximo, Mx Mínimo, My Mínimo. The table contains data for various sections and loads.

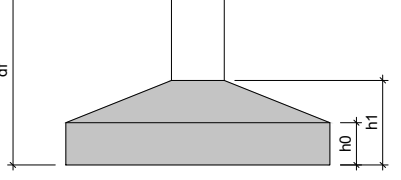

Table with 2 columns: Localização no eixo X, Localização no eixo Y. The table contains data for various sections and loads.

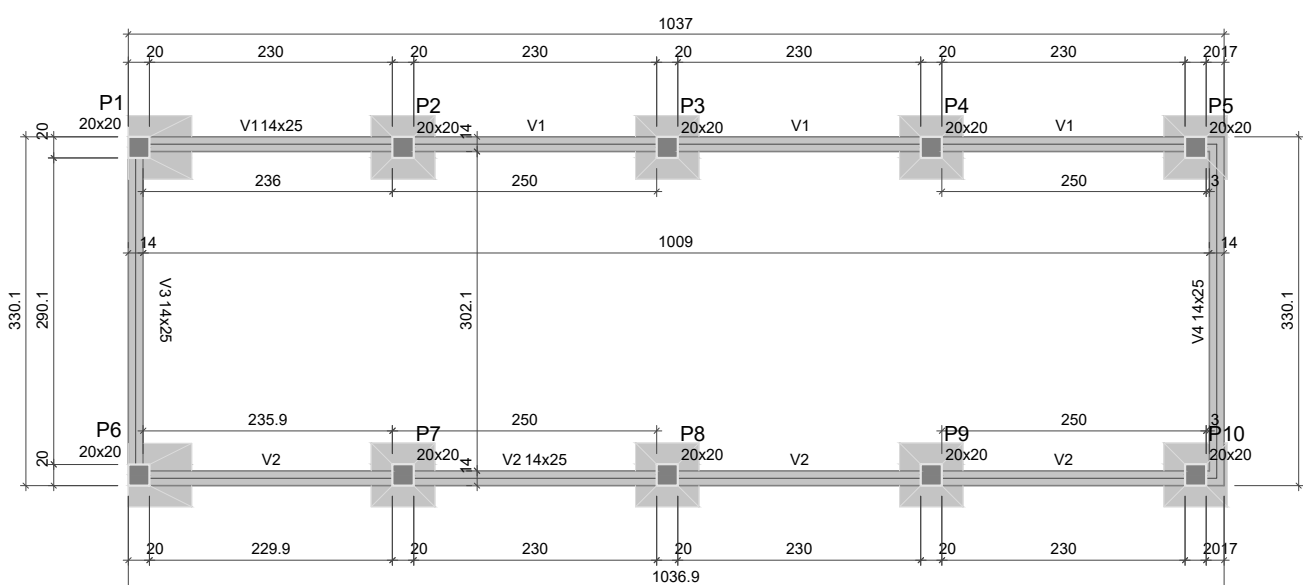
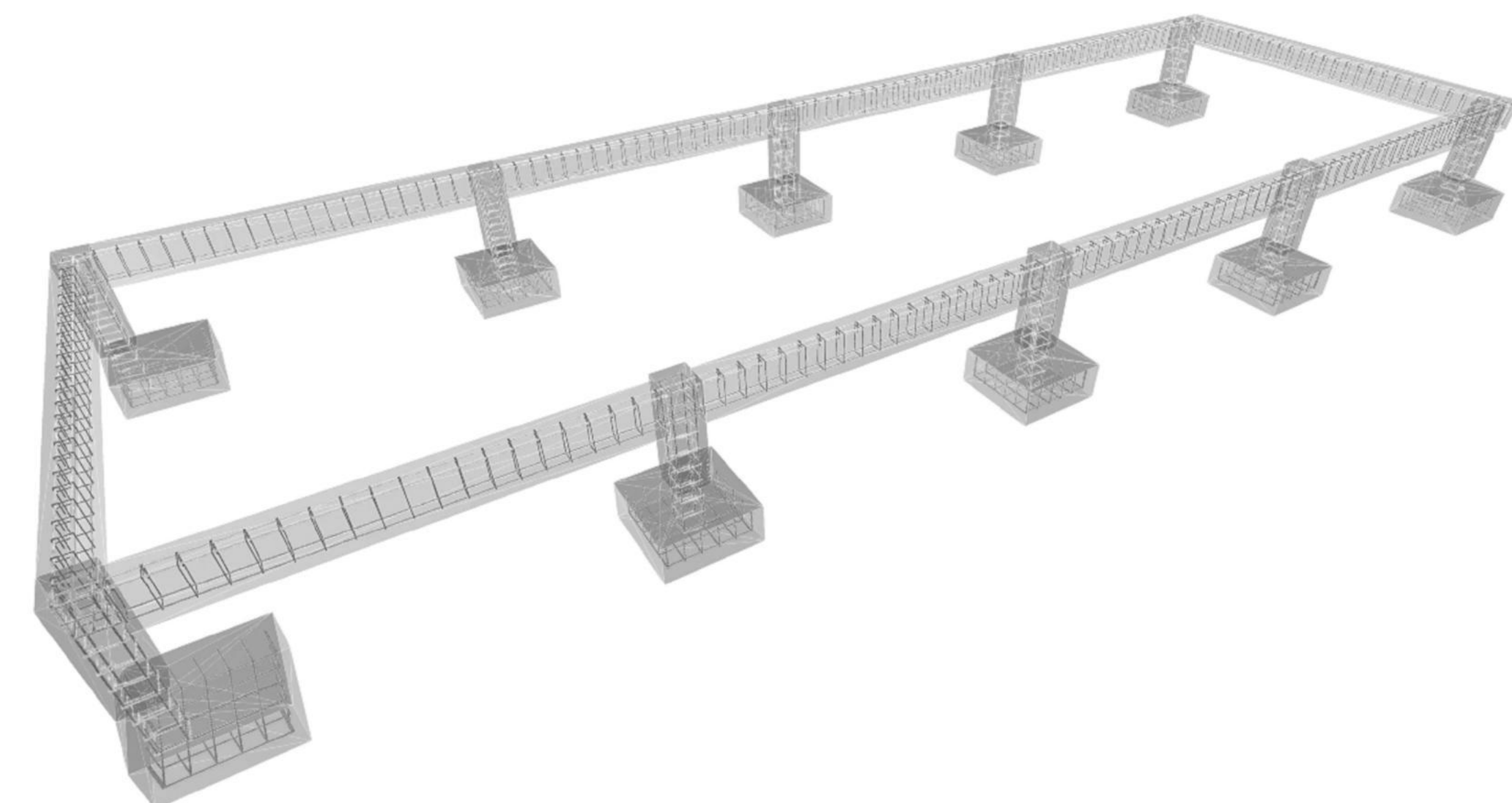
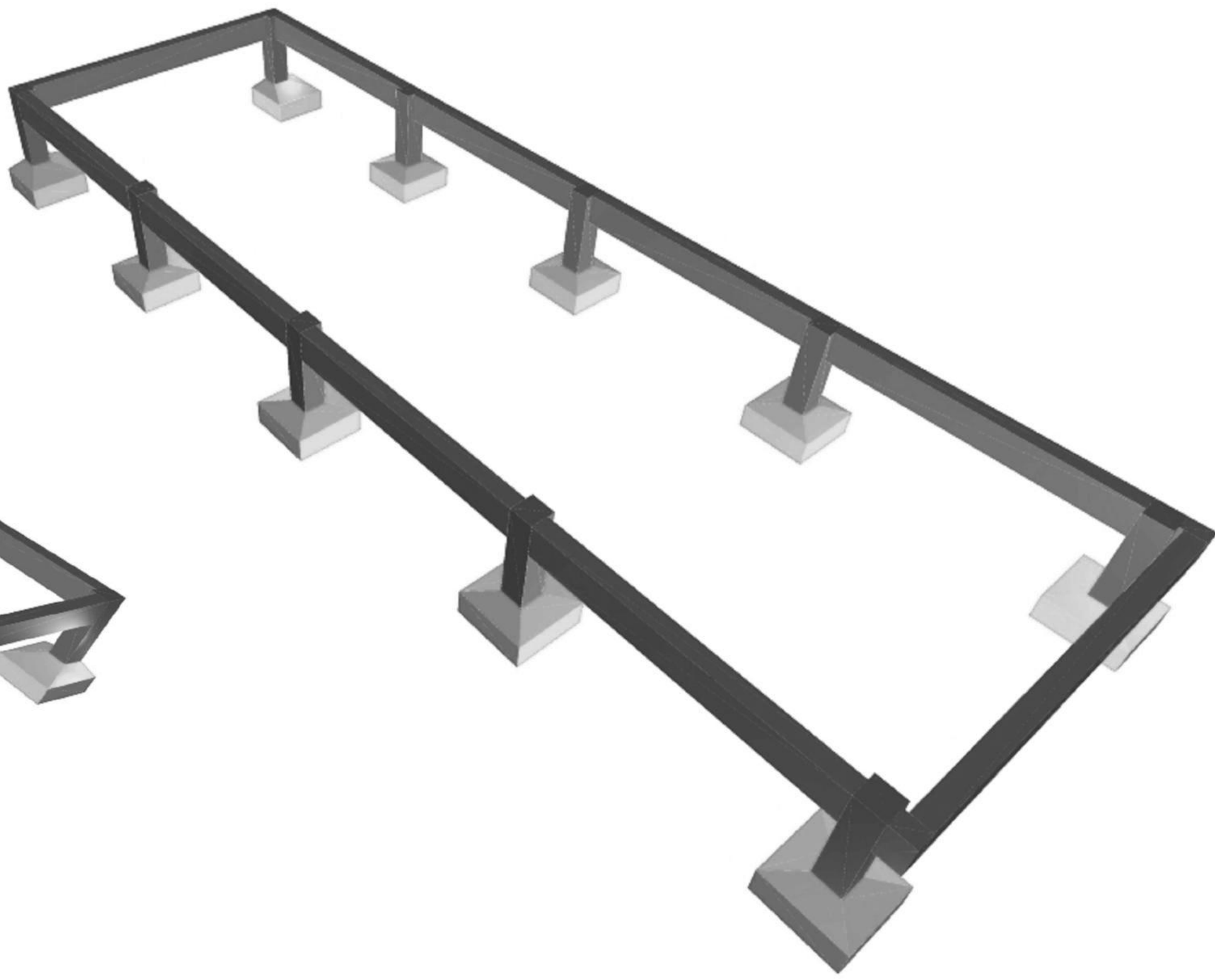
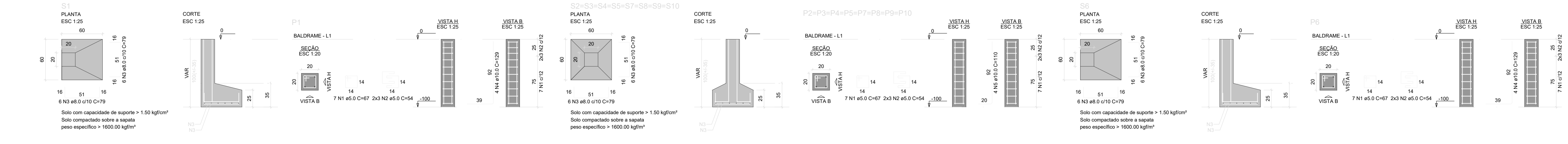

Table with 10 columns: Nome, Seção, X, Y, V, Carga Min, Carga Max, Mx Máximo, My Máximo, Mx Mínimo, My Mínimo. The table contains data for various sections and loads.

Table with 10 columns: Nome, Seção, X, Y, V, Carga Min, Carga Max, Mx Máximo, My Máximo, Mx Mínimo, My Mínimo. The table contains data for various sections and loads.



Form for the project, including fields for the project name, location, and other details. The project name is "GOVERNO DO ESTADO DE RONDÔNIA". The location is "SECRETARIA DE ESTADO DA REFORMA - BRASIL". The project is "PROJETO DE REFORMA E AMPLIAÇÃO NA E.E.F.M. FELIPE CAMARÁ".



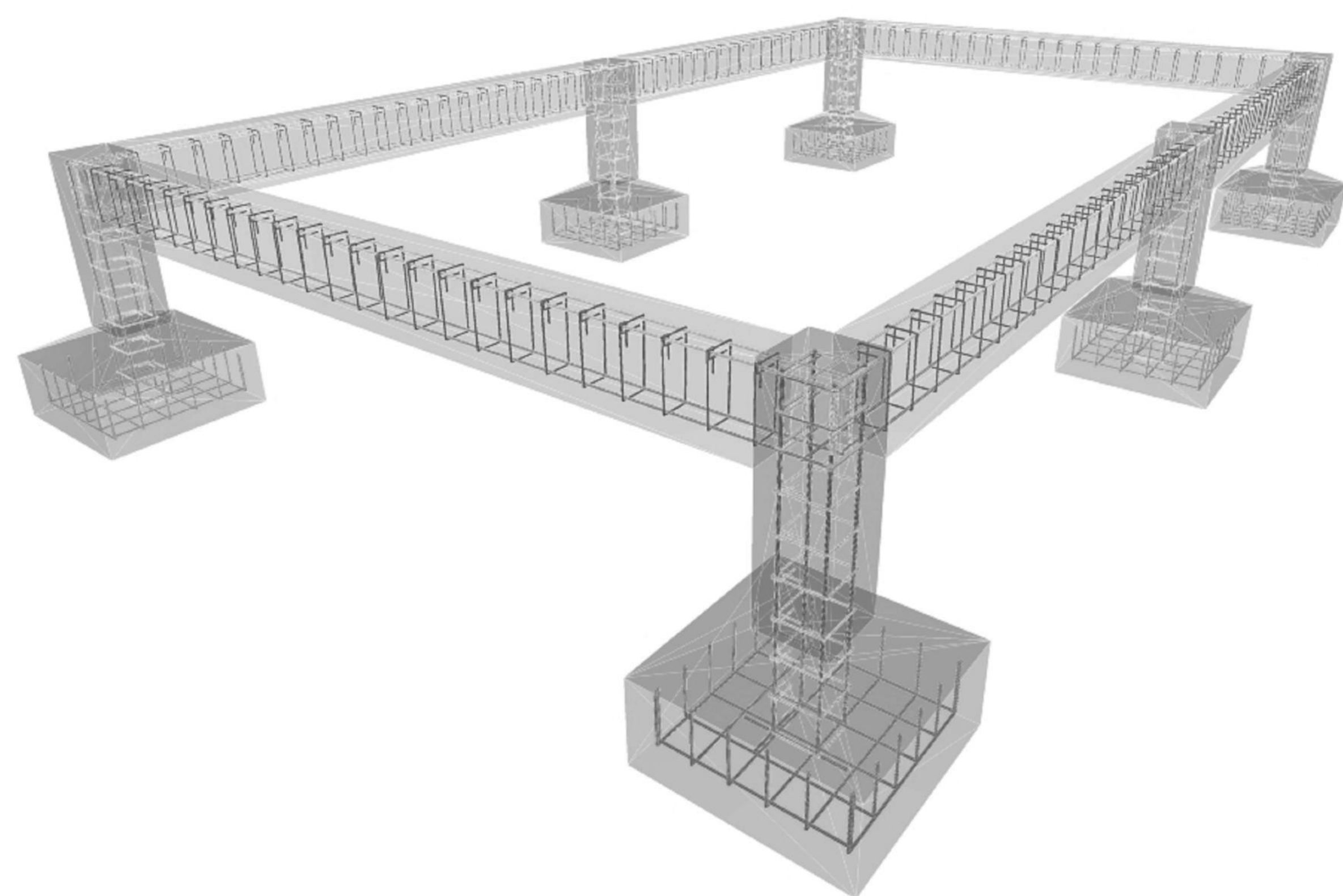
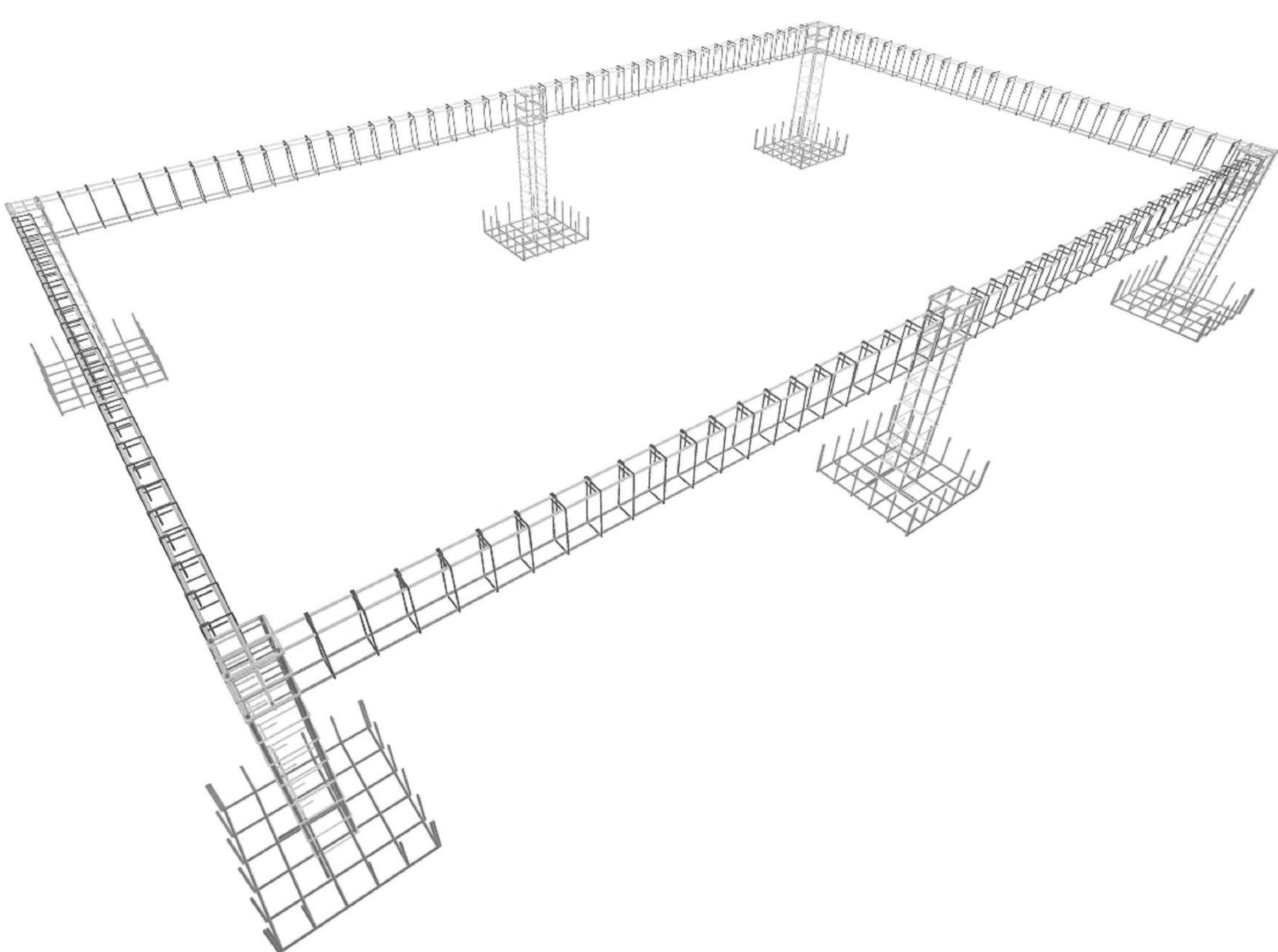
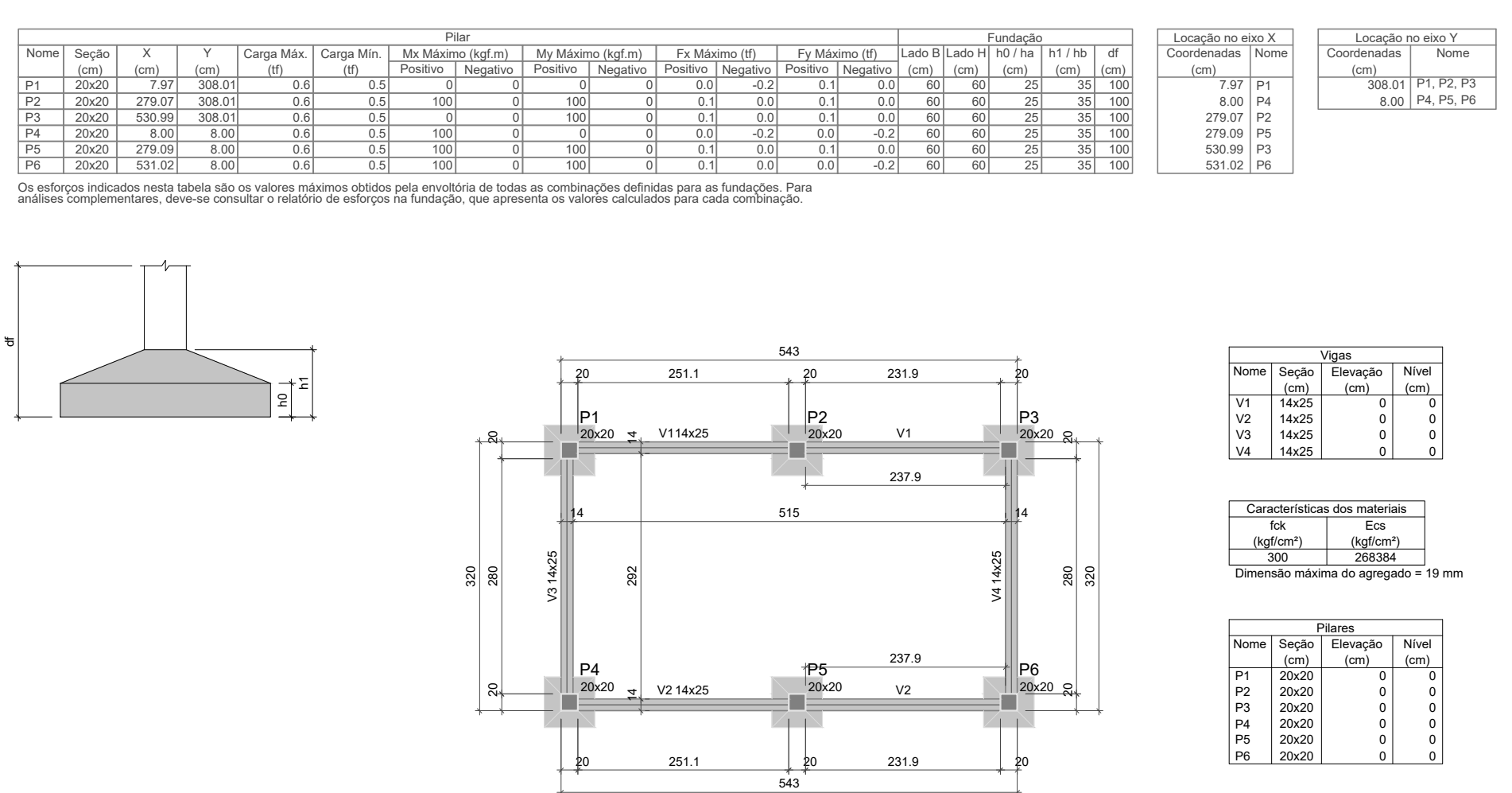
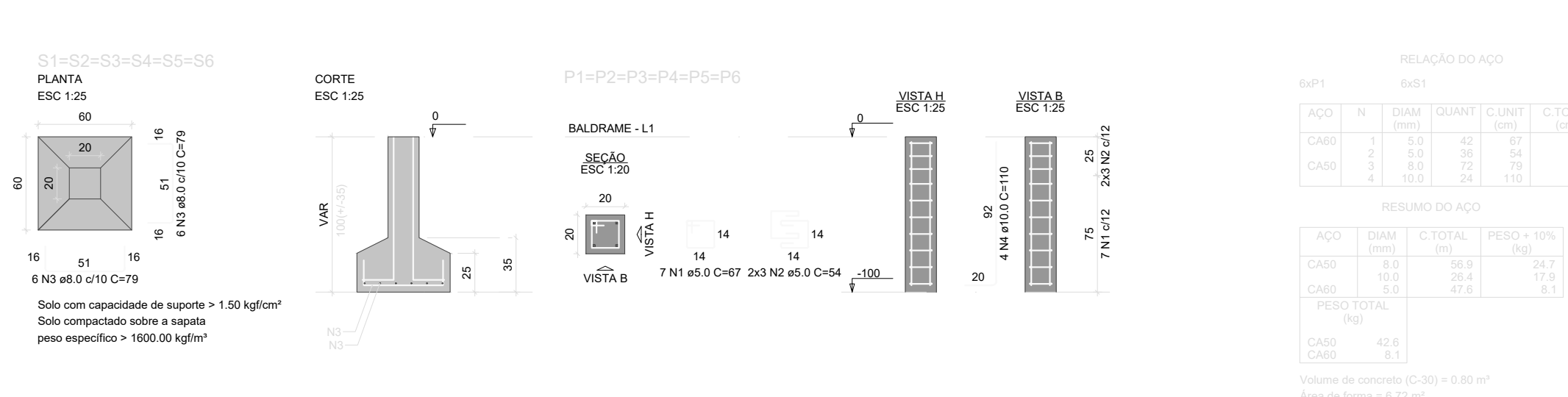

[illegible]

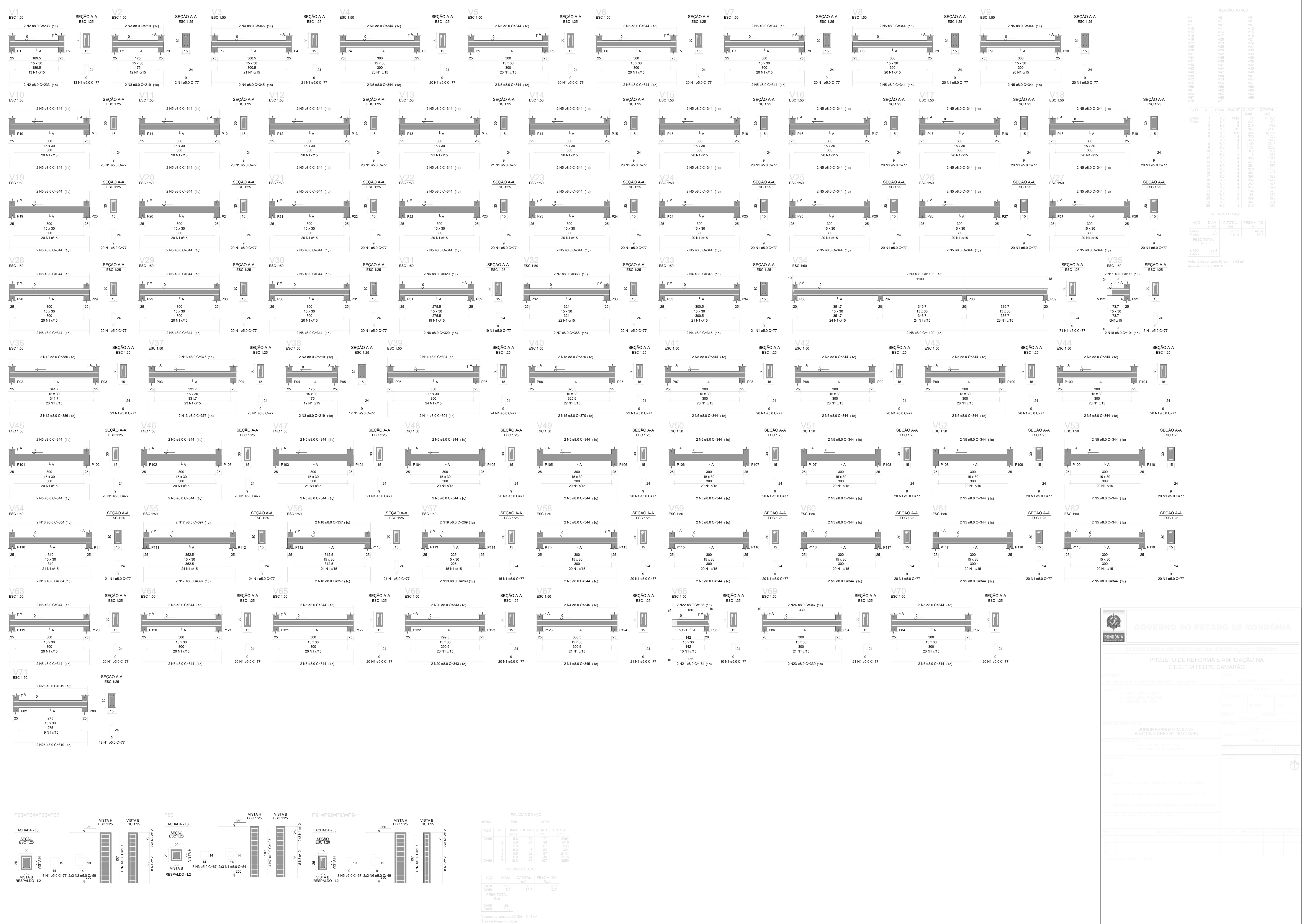



[illegible]

S1=S2=S3=S4=S5=S6=S7=S8=S9  
=S10=S11=S12=S13=S14=S15  
=S16=S17=S18=S19=S20=S21=S22=S23=S24  
=S25=S26=S27=S28=S29=S30=S31=S32=S33  
=S34=S35=S36=S37=S38=S39=S40=S41=S42=S43  
=S44=S45=S46=S47=S48=S49=S50=S51=S52=S53  
=S54=S55=S56=S57=S58=S59=S60=S61=S62=S63  
=S64=S65=S66=S67=S68=S69=S70=S71  
=S72=S73=S74=S75=S76=S77=S78=S79=S80  
=S81=S82=S83=S84=S85=S86=S87=S88=S89=S90  
=S91=S92=S93=S94=S95=S96=S97=S98=S99=S100  
=S101=S102=S103=S104=S105=S106=S107=S108  
=S109=S110=S111=S112=S113=S114=S115=S116  
=S117=S118=S119=S120=S121=S122=S123=S124  
=S125=S126=S127=S128=S129=S130=S131=S132  
=S133=S134=S135=S136=S137=S138=S139=S140  
=S141=S142=S143=S144=S145=S146=S147=S148  
=S149=S150=S151=S152=S153=S154=S155=S156  
=S157=S158=S159=S160=S161=S162=S163=S164  
=S165=S166=S167=S168=S169=S170=S171=S172  
=S173=S174=S175=S176=S177=S178=S179=S180  
=S181=S182=S183=S184=S185=S186=S187=S188  
=S189=S190=S191=S192=S193=S194=S195=S196  
=S197=S198=S199=S200=S201=S202=S203=S204  
=S205=S206=S207=S208=S209=S210=S211=S212  
=S213=S214=S215=S216=S217=S218=S219=S220  
=S221=S222=S223=S224=S225=S226=S227=S228  
=S229=S230=S231=S232=S233=S234=S235=S236  
=S237=S238=S239=S240=S241=S242=S243=S244  
=S245=S246=S247=S248=S249=S250=S251=S252  
=S253=S254=S255=S256=S257=S258=S259=S260  
=S261=S262=S263=S264=S265=S266=S267=S268  
=S269=S270=S271=S272=S273=S274=S275=S276  
=S277=S278=S279=S280=S281=S282=S283=S284  
=S285=S286=S287=S288=S289=S290=S291=S292  
=S293=S294=S295=S296=S297=S298=S299=S300  
=S301=S302=S303=S304=S305=S306=S307=S308  
=S309=S310=S311=S312=S313=S314=S315=S316  
=S317=S318=S319=S320=S321=S322=S323=S324  
=S325=S326=S327=S328=S329=S330=S331=S332  
=S333=S334=S335=S336=S337=S338=S339=S340  
=S341=S342=S343=S344=S345=S346=S347=S348  
=S349=S350=S351=S352=S353=S354=S355=S356  
=S357=S358=S359=S360=S361=S362=S363=S364  
=S365=S366=S367=S368=S369=S370=S371=S372  
=S373=S374=S375=S376=S377=S378=S379=S380  
=S381=S382=S383=S384=S385=S386=S387=S388  
=S389=S390=S391=S392=S393=S394=S395=S396  
=S397=S398=S399=S400=S401=S402=S403=S404  
=S405=S406=S407=S408=S409=S410=S411=S412  
=S413=S414=S415=S416=S417=S418=S419=S420  
=S421=S422=S423=S424=S425=S426=S427=S428  
=S429=S430=S431=S432=S433=S434=S435=S436  
=S437=S438=S439=S440=S441=S442=S443=S444  
=S445=S446=S447=S448=S449=S450=S451=S452  
=S453=S454=S455=S456=S457=S458=S459=S460  
=S461=S462=S463=S464=S465=S466=S467=S468  
=S469=S470=S471=S472=S473=S474=S475=S476  
=S477=S478=S479=S480=S481=S482=S483=S484  
=S485=S486=S487=S488=S489=S490=S491=S492  
=S493=S494=S495=S496=S497=S498=S499=S500  
=S501=S502=S503=S504=S505=S506=S507=S508  
=S509=S510=S511=S512=S513=S514=S515=S516  
=S517=S518=S519=S520=S521=S522=S523=S524  
=S525=S526=S527=S528=S529=S530=S531=S532  
=S533=S534=S535=S536=S537=S538=S539=S540  
=S541=S542=S543=S544=S545=S546=S547=S548  
=S549=S550=S551=S552=S553=S554=S555=S556  
=S557=S558=S559=S560=S561=S562=S563=S564  
=S565=S566=S567=S568=S569=S570=S571=S572  
=S573=S574=S575=S576=S577=S578=S579=S580  
=S581=S582=S583=S584=S585=S586=S587=S588  
=S589=S590=S591=S592=S593=S594=S595=S596  
=S597=S598=S599=S600=S601=S602=S603=S604  
=S605=S606=S607=S608=S609=S610=S611=S612  
=S613=S614=S615=S616=S617=S618=S619=S620  
=S621=S622=S623=S624=S625=S626=S627=S628  
=S629=S630=S631=S632=S633=S634=S635=S636  
=S637=S638=S639=S640=S641=S642=S643=S644  
=S645=S646=S647=S648=S649=S650=S651=S652  
=S653=S654=S655=S656=S657=S658=S659=S660  
=S661=S662=S663=S664=S665=S666=S667=S668  
=S669=S670=S671=S672=S673=S674=S675=S676  
=S677=S678=S679=S680=S681=S682=S683=S684  
=S685=S686=S687=S688=S689=S690=S691=S692  
=S693=S694=S695=S696=S697=S698=S699=S700  
=S701=S702=S703=S704=S705=S706=S707=S708  
=S709=S710=S711=S712=S713=S714=S715=S716  
=S717=S718=S719=S720=S721=S722=S723=S724  
=S725=S726=S727=S728=S729=S730=S731=S732  
=S733=S734=S735=S736=S737=S738=S739=S740  
=S741=S742=S743=S744=S745=S746=S747=S748  
=S749=S750=S751=S752=S753=S754=S755=S756  
=S757=S758=S759=S760=S761=S762=S763=S764  
=S765=S766=S767=S768=S769=S770=S771=S772  
=S773=S774=S775=S776=S777=S778=S779=S780  
=S781=S782=S783=S784=S785=S786=S787=S788  
=S789=S790=S791=S792=S793=S794=S795=S796  
=S797=S798=S799=S800=S801=S802=S803=S804  
=S805=S806=S807=S808=S809=S810=S811=S812  
=S813=S814=S815=S816=S817=S818=S819=S820  
=S821=S822=S823=S824=S825=S826=S827=S828  
=S829=S830=S831=S832=S833=S834=S835=S836  
=S837=S838=S839=S840=S841=S842=S843=S844  
=S845=S846=S847=S848=S849=S850=S851=S852  
=S853=S854=S855=S856=S857=S858=S859=S860  
=S861=S862=S863=S864=S865=S866=S867=S868  
=S869=S870=S871=S872=S873=S874=S875=S876  
=S877=S878=S879=S880=S881=S882=S883=S884  
=S885=S886=S887=S888=S889=S890=S891=S892  
=S893=S894=S895=S896=S897=S898=S899=S900  
=S901=S902=S903=S904=S905=S906=S907=S908  
=S909=S910=S911=S912=S913=S914=S915=S916  
=S917=S918=S919=S920=S921=S922=S923=S924  
=S925=S926=S927=S928=S929=S930=S931=S932  
=S933=S934=S935=S936=S937=S938=S939=S940  
=S941=S942=S943=S944=S945=S946=S947=S948  
=S949=S950=S951=S952=S953=S954=S955=S956  
=S957=S958=S959=S960=S961=S962=S963=S964  
=S965=S966=S967=S968=S969=S970=S971=S972  
=S973=S974=S975=S976=S977=S978=S979=S980  
=S981=S982=S983=S984=S985=S986=S987=S988  
=S989=S990=S991=S992=S993=S994=S995=S996  
=S997=S998=S999=S1000=S1001=S1002=S1003  
=S1004=S1005=S1006=S1007=S1008=S1009=S1010  
=S1011=S1012=S1013=S1014=S1015=S1016=S1017  
=S1018=S1019=S1020=S1021=S1022=S1023=S1024  
=S1025=S1026=S1027=S1028=S1029=S1030=S1031  
=S1032=S1033=S1034=S1035=S1036=S1037=S1038  
=S1039=S1040=S1041=S1042=S1043=S1044=S1045  
=S1046=S1047=S1048=S1049=S1050=S1051=S1052  
=S1053=S1054=S1055=S1056=S1057=S1058=S1059  
=S1060=S1061=S1062=S1063=S1064=S1065=S1066  
=S1067=S1068=S1069=S1070=S1071=S1072=S1073  
=S1074=S1075=S1076=S1077=S1078=S1079=S1080  
=S1081=S1082=S1083=S1084=S1085=S1086=S1087  
=S1088=S1089=S1090=S1091=S1092=S1093=S1094  
=S1095=S1096=S1097=S1098=S1099=S1100=S1101  
=S1102=S1103=S1104=S1105=S1106=S1107=S1108  
=S1109=S1110=S1111=S1112=S1113=S1114=S1115  
=S1116=S1117=S1118=S1119=S1120=S1121=S1122  
=S1123=S1124=S1125=S1126=S1127=S1128=S1129  
=S1130=S1131=S1132=S1133=S1134=S1135=S1136  
=S1137=S1138=S1139=S1140=S1141=S1142=S1143  
=S1144=S1145=S1146=S1147=S1148=S1149=S1150  
=S1151=S1152=S1153=S1154=S1155=S1156=S1157  
=S1158=S1159=S1160=S1161=S1162=S1163=S1164  
=S1165=S1166=S1167=S1168=S1169=S1170=S1171  
=S1172=S1173=S1174=S1175=S1176=S1177=S1178  
=S1179=S1180=S1181=S1182=S1183=S1184=S1185  
=S1186=S1187=S1188=S1189=S1190=S1191=S1192  
=S1193=S1194=S1195=S1196=S1197=S1198=S1199  
=S1200=S1201=S1202=S1203=S1204=S1205=S1206  
=S1207=S1208=S1209=S1210=S1211=S1212=S1213  
=S1214=S1215=S1216=S1217=S1218=S1219=S1220  
=S1221=S1222=S1223=S1224=S1225=S1226=S1227  
=S1228=S1229=S1230=S1231=S1232=S1233=S1234  
=S1235=S1236=S1237=S1238=S1239=S1240=S1241  
=S1242=S1243=S1244=S1245=S1246=S1247=S1248  
=S1249=S1250=S1251=S1252=S1253=S1254=S1255  
=S1256=S1257=S1258=S1259=S1260=S1261=S1262  
=S1263=S1264=S1265=S1266=S1267=S1268=S1269  
=S1270=S1271=S1272=S1273=S1274=S1275=S1276  
=S1277=S1278=S1279=S1280=S1281=S1282=S1283  
=S1284=S1285=S1286=S1287=S1288=S1289=S1290  
=S1291=S1292=S1293=S1294=S1295=S1296=S1297  
=S1298=S1299=S1300=S1301=S1302=S1303=S1304  
=S1305=S1306=S1307=S1308=S1309=S1310=S1311  
=S1312=S1313=S1314=S1315=S1316=S1317=S1318  
=S1319=S1320=S1321=S1322=S1323=S1324=S1325  
=S1326=S1327=S1328=S1329=S1330=S1331=S1332  
=S1333=S1334=S1335=S1336=S1337=S1338=S1339  
=S1340=S1341=S1342=S1343=S1344=S1345=S1346  
=S1347=S1348=S1349=S1350=S1351=S1352=S1353  
=S1354=S1355=S1356=S1357=S1358=S1359=S1360  
=S1361=S1362=S1363=S1364=S1365=S1366=S1367  
=S1368=S1369=S1370=S1371=S1372=S1373=S1374  
=S1375=S1376=S1377=S1378=S1379=S1380=S1381  
=S1382=S1383=S1384=S1385=S1386=S1387=S1388  
=S1389=S1390=S1391=S1392=S1393=S1394=S1395  
=S1396=S1397=S1398=S1399=S1400=S1401=S1402  
=S1403=S1404=S1405=S1406=S1407=S1408=S1409  
=S1410=S1411=S1412=S1413=S1414=S1415=S1416  
=S1417=S1418=S1419=S1420=S1421=S1422=S1423  
=S1424=S1425=S1426=S1427=S1428=S1429=S1430  
=S1431=S1432=S1433=S1434=S1435=S1436=S1437  
=S1438=S1439=S1440=S1441=S1442=S1443=S1444  
=S1445=S1446=S1447=S1448=S1449=S1450=S1451  
=S1452=S1453=S1454=S1455=S1456=S1457=S1458  
=S1459=S1460=S1461=S1462=S1463=S1464=S1465  
=S1466=S1467=S1468=S1469=S1470=S1471=S1472  
=S1473=S1474=S1475=S1476=S1477=S1478=S1479  
=S1480=S1481=S1482=S1483=S1484=S1485=S1486  
=S1487=S1488=S1489=S1490=S1491=S1492=S1493  
=S1494=S1495=S1496=S1497=S1498=S1499=S1500  
=S1501=S1502=S1503=S1504=S1505=S1506=S1507  
=S1508=S1509=S1510=S1511=S1512=S1513=S1514  
=S1515=S1516=S1517=S1518=S1519=S1520=S1521  
=S1522=S1523=S1524=S1525=S1526=S1527=S1528  
=S1529=S1530=S1531=S1532=S1533=S1534=S1535  
=S1536=S1537=S1538=S1539=S1540=S1541=S1542  
=S1543=S1544=S1545=S1546=S1547=S1548=S1549  
=S1550=S1551=S1552=S1553=S1554=S1555=S1556  
=S1557=S1558=S1559=S1560=S1561=S1562=S1563  
=S1564=S1565=S1566=S1567=S1568=S1569=S1570  
=S1571=S1572=S1573=S1574=S1575=S1576=S1577  
=S1578=S1579=S1580=S1581=S1582=S1583=S1584  
=S1585=S1586=S1587=S1588=S1589=S1590=S1591  
=S1592=S1593=S1594=S1595=S1596=S1597=S1598  
=S1599=S1600=S1601=S1602=S1603=S1604=S1605  
=S1606=S1607=S1608=S1609=S1610=S1611=S1612  
=S1613=S1614=S1615=S1616=S1617=S1618=S1619  
=S1620=S1621=S1622=S1623=S1624=S1625=S1626  
=S1627=S1628=S1629=S1630=S1631=S1632=S1633  
=S1634=S1635=S1636=S1637=S1638=S1639=S1640  
=S1641=S1642=S1643=S1644=S1645=S1646=S1647  
=S1648=S1649=S1650=S1651=S1652=S1653=S1654  
=S1655=S1656=S1657=S1658=S1659=S1660=S1661  
=S1662=S1663=S1664=S1665=S1666=S1667=S1668  
=S1669=S1670=S1671=S1672=S1673=S1674=S1675  
=S1676=S1677=S1678=S1679=S1680=S1681=S1682  
=S1683=S1684=S1685=S1686=S1687=S1688=S1689  
=S1690=S1691=S1692=S1693=S1694=S1695=S1696  
=S1697=S1698=S1699=S1700=S1701=S1702=S1703  
=S1704=S1705=S1706=S1707=S1708=S1709=S1710  
=S1711=S1712=S1713=S1714=S1715=S1716=S1717  
=S1718=S1719=S1720=S1721=S1722=S1723=S1724  
=S1725=S1726=S1727=S1728=S1729=S1730=S1731  
=S1732=S1733=S1734=S1735=S1736=S1737=S1738  
=S1739=S1740=S1741=S1742=S1743=S1744=S1745  
=S1746=S1747=S1748=S1749=S1750=S1751=S1752  
=S1753=S1754=S1755=S1756=S1757=S1758=S1759  
=S1760=S1761=S1762=S1763=S1764=S1765=S1766  
=S1767=S1768=S1769=S1770=S1771=S1772=S1773  
=S1774=S1775=S1776=S1777=S1778=S1779=S1780  
=S1781=S1782=S1783=S1784=S1785=S1786=S1787  
=S1788=S1789=S1790=S1791=S1792=S1793=S1794  
=S1795=S1796=S1797=S1798=S1799=S1800=S1801  
=S1802=S1803=S1804=S1805=S1806=S1807=S1808  
=S1809=S1810=S1811=S1812=S1813=S1814=S1815  
=S1816=S1817=S1818=S1819=S1820=S1821=S1822  
=S1823=S1824=S1825=S1826=S1827=S1828=S1829  
=S1830=S1831=S1832=S1833=S1834=S1835=S1836  
=S1837=S1838=S1839=S1840=S1841=S1842=S1843  
=S1844=S1845=S1846=S1847=S1848=S1849=S1850  
=S1851=S1852=S1853=S1854=S1855=S1856=S1857  
=S1858=S1859=S1860=S1861=S1862=S1863=S1864  
=S1865=S1866=S1867=S1868=S1869=S1870=S1871  
=S1872=S1873=S1874=S1875=S1876=S1877=S1878  
=S1879=S1880=S1881=S1882=S1883=S1884=S1885  
=S1886=S1887=S1888=S1889=S1890=S1891=S1892  
=S1893=S1894=S1895=S1896=S1897=S1898=S1899  
=S1900=S1901=S1902=S1903=S1904=S1905=S1906  
=S1907=S1908=S1909=S1910=S1911=S1912=S1913  
=S1914=S1915=S1916=S1917=S1918=S1919=S1920  
=S1921=S1922=S1923=S1924=S1925=S1926=S1927  
=S1928=S1929=S1930=S1931=S1932=S1933=S1934  
=S1935=S1936=S1937=S1938=S1939=S1940=S1941  
=S1942=S1943=S1944=S1945=S1946=S1947=S1948  
=S1949=S1950=S1951=S1952=S1953=S1954=S1955  
=S1956=S1957=S1958=S1959=S1960=S1961=S1962  
=S1963=S1964=S1965=S1966=S1967=S1968=S1969  
=S1970=S1971=S1972=S1973=S1974=S1975=S1976  
=S1977=S1978=S1979=S1980=S1981=S1982=S1983  
=S1984=S1985=S1986=S1987=S1988=S1989=S1990  
=S1991=S1992=S1993=S1994=S1995=S1996=S1997  
=S1998=S1999=S2000=S2001=S2002=S2003=S2004  
=S2005=S2006=S2007=S2008=S2009=S2010=S2011  
=S2012=S2013=S2014=S2015=S2016=S2017=S2018  
=S2019=S2020=S2021=S2022=S2023=S2024=S2025  
=S2026=S2027=S2028=S2029=S2030=S2031=S2032  
=S2033=S2034=S2035=S2036=S2037=S2038=S2039  
=S2040=S2041=S2042=S2043=S2044=S2045=S2046  
=S2047=S2048=S2049=S2050=S2051=S2052=S2053  
=S2054=S2055=S2056=S2057=S2058=S2059=S2060  
=S2061=S2062=S2063=S2064=S2065=S2066=S2067  
=S2068=S2069=S2070=S2071=S2072=S2073=S2074  
=S2075=S2076=S2077=S2078=S2079=S2080=S2081  
=S2082=S2083=S2084=S2085=S2086=S2087=S2088  
=S2089=S2090=S2091=S2092=S2093=S2094=S2095  
=S2096=S2097=S2098=S2099=S2100=S2101=S2102  
=S2103=S2104=S2105=S2106=S2107=S2108=S2109  
=S2110=S2111=S2112=S2113=S2114=S2115=S2116  
=S2117=S2118=S2119=S2120=S2121=S2122=S2123  
=S2124=S2125=S2126=S2127=S2128=S2129=S2130  
=S2131=S2132=S2133=S2134=S2135=S2136=S2137  
=S2138=S2139=S2140=S2141=S2142=S2143=S2144  
=S2145=S2146=S2147=S2148=S2149=S2150=S2151  
=S2152=S2153=S2154=S2155=S2156=S2157=S2158  
=S2159=S2160=S2161=S2162=S2163=S2164=S2165  
=S2166=S2167=S2168=S2169=S2170=S2171=S2172  
=S2173=S2174=S2175=S2176=S2177=S2178=S2179  
=S2180=S2181=S2182=S2183=S2184=S2185=S2186  
=S2187=S2188=S2189=S2190=S2191=S2192=S2193  
=S2194=S2195=S2196=S2197=S2198=S2199=S2200  
=S2201=S2202=S2203=S2204=S2205=S2206=S2207  
=S2208=S2209=S2210=S2211=S2212=S2213=S2214  
=S2215=S2216=S2217=S2218=S2219=S2220=S2221  
=S2222=S2223=S2224=S2225=S2226=S2227=S2228  
=S2229=S2230=S2231=S2232=S2233=S2234=S2235  
=S2236=S2237=S2238=S2239=S2240=S2241=S2242  
=S2243=S2244=S2245=S2246=S2247=S2248=S2249  
=S2250=S2251=S2252=S2253=S2254=S2255=S2256  
=S2257=S2258=S2259=S2260=S2261=S2262=S2263  
=S2264=S2265=S2266=S2267=S2268=S2269=S2270  
=S2271=S2272=S2273=S2274=S2275=S2276=S2277  
=S2278=S2279=S2280=S2281=S2282=S2283=S2284  
=S2285=S2286=S2287=S2288=S2289=S2290=S2291  
=S2292=S2293=S2294=S2295=S2296=S2297=S2298  
=S2299=S2300=S2301=S2302=S2303=S2304=S2305  
=S2306=S2307=S2308=S2309=S2310=S2311=S2312  
=S2313=S2314=S2315=S2316=S2317=S2318=S2319  
=S2320=S2321=S2322=S2323=S2324=S2325=S2326  
=S2327=S2328=S2329=S2330=S2331=S2332=S2333  
=S2334=S2335=S2336=S2337=S2338=S2339=S2340  
=S2341=S2342=S2343=S2344=S2345=S2346=S2347  
=S2348=S2349=S2350=S2351=S2352=S2353=S2354  
=S2355=S2356=S2357=S2358=S2359=S2360=S2361  
=S2362=S2363=S2364=S2365=S2366=S2367=S2368  
=S2369=S2370=S2371=S2372=S2373=S2374=S2375  
=S2376=S2377=S2378=S2379=S2380=S2381=S2382  
=S2383=S2384=S2385=S2386=S2387=S2388=S2389  
=S2390=S2391=S2392=S2393=S2394=S2395=S2396  
=S2397=S2398=S2399=S2400=S2401=S2402=S2403  
=S2404=S2405=S2406=S2407=S2408=S2409=S2410  
=S2411=S2412=S2413=S2414=S2415=S2416=S2417  
=S2418=S2419=S2420=S2421=S2422=S2423=S2424  
=S2425=S2426=S2427=S2428=S2429=S2430=S2431  
=S2432=S2433=S2434=S2435=S2436=S2437=S2438  
=S2439=S2440=S2441=S2442=S2443=S2444=S2445  
=S2446=S2447=S2448=S2449=S2450=S2451=S2452  
=S2453=S2454=S2455=S2456=S2457=S2458=S2459  
=S2460=S2461=S2462=S2463=S2464=S2465=S2466  
=S2467=S2468=S2469=S2470=S2471=S2472=S2473  
=S2474=S2475=S2476=S2477=S2478=S2479=S2480  
=S2481=S2482=S2483=S2484=S2485=S2486=S2487  
=S2488=S2489=S2490=S2491=S2





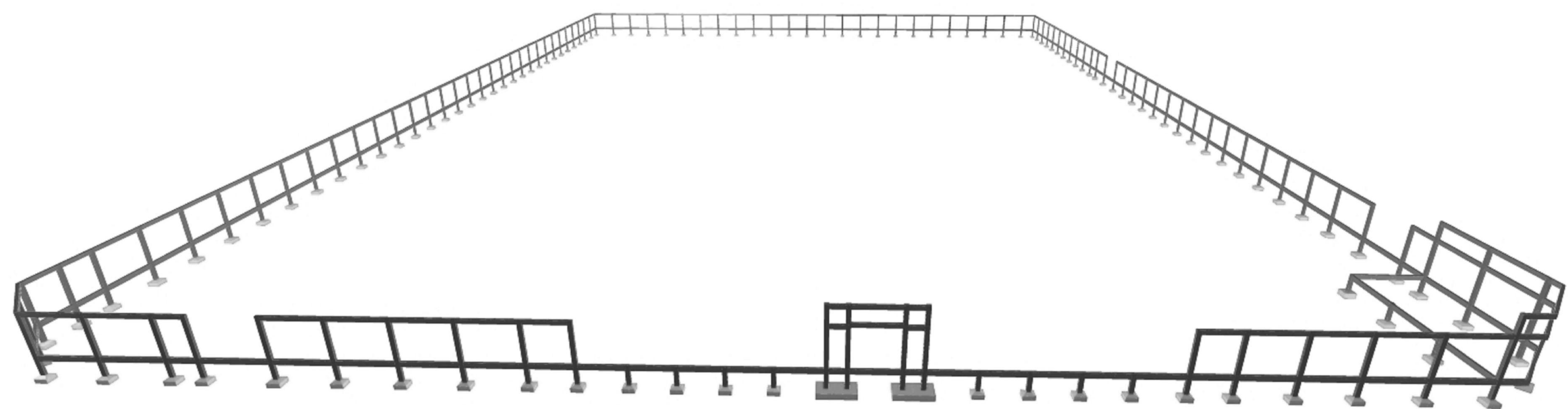
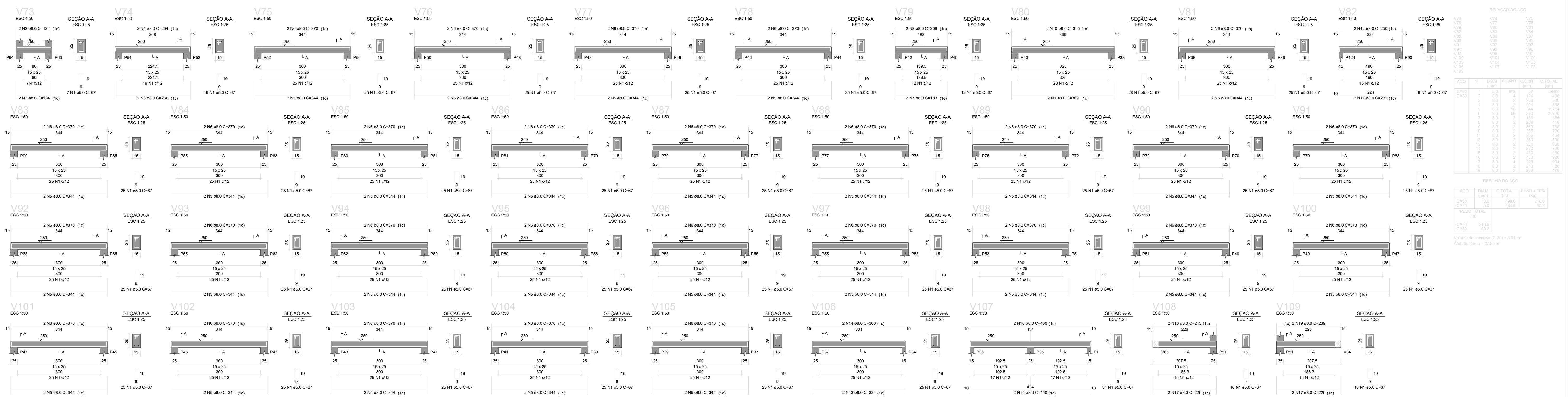

## PÓRTICO 3D

[illegible]

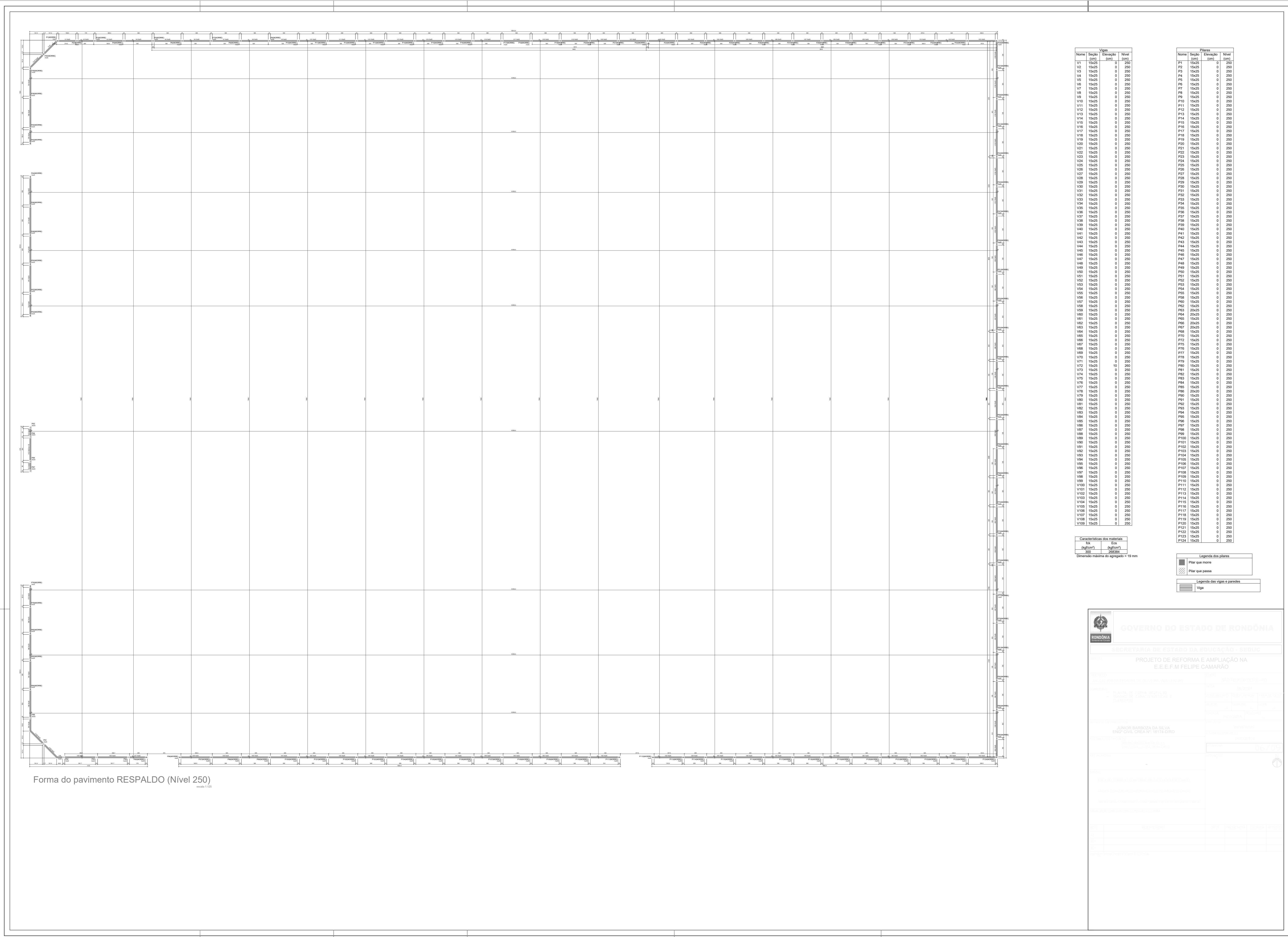



Características dos materiais	
$f_{ck}$ ( $\text{kgf/cm}^2$ )	$f_{ctk}$ ( $\text{kgf/cm}^2$ )
30	26,634

Dimensão máxima do agregado = 19 mm

[illegible]





7771 001  
 P1 P2 P3 P4 P5 P6 P7 P8 P9 P10 P11 P12 P13 P14 P15 P16 P17 P18 P19 P20 P21 P22 P23 P24 P25 P26 P27 P28 P29 P30 P31 P32 P33 P34  
 7803 001 P56  
 7806 001 P56  
 7807 001 P56  
 7808 001 P56  
 7809 001 P56  
 7810 001 P56  
 7811 001 P56  
 7812 001 P56  
 7813 001 P56  
 7814 001 P41  
 7815 001 P42  
 7816 001 P43  
 7817 001 P44  
 7818 001 P45  
 7819 001 P46  
 7820 001 P47  
 7821 001 P48  
 7822 001 P49  
 7823 001 P50  
 7824 001 P51  
 7825 001 P52  
 7826 001 P53  
 7827 001 P54  
 7828 001 P55  
 7829 001 P56  
 7830 001 P57  
 7831 001 P58  
 7832 001 P59  
 7833 001 P60  
 7834 001 P61  
 7835 001 P62  
 7836 001 P63  
 7837 001 P64  
 7838 001 P65  
 7839 001 P66  
 7840 001 P67  
 7841 001 P68  
 7842 001 P69  
 7843 001 P70  
 7844 001 P71  
 7845 001 P72  
 7846 001 P73  
 7847 001 P74  
 7848 001 P75  
 7849 001 P76  
 7850 001 P77  
 7851 001 P78  
 7852 001 P79  
 7853 001 P80  
 7854 001 P81  
 7855 001 P82  
 7856 001 P83  
 7857 001 P84  
 7858 001 P85  
 7859 001 P86  
 7860 001 P87  
 7861 001 P88  
 7862 001 P89  
 7863 001 P90  
 7864 001 P91  
 7865 001 P92  
 7866 001 P93  
 7867 001 P94  
 7868 001 P95  
 7869 001 P96  
 7870 001 P97  
 7871 001 P98  
 7872 001 P99  
 7873 001 P100  
 7874 001 P101  
 7875 001 P102  
 7876 001 P103  
 7877 001 P104  
 7878 001 P105  
 7879 001 P106  
 7880 001 P107  
 7881 001 P108  
 7882 001 P109  
 7883 001 P110  
 7884 001 P111  
 7885 001 P112  
 7886 001 P113  
 7887 001 P114  
 7888 001 P115  
 7889 001 P116  
 7890 001 P117  
 7891 001 P118  
 7892 001 P119  
 7893 001 P120  
 7894 001 P121  
 7895 001 P122  
 7896 001 P123  
 7897 001 P124  
 7898 001 P125  
 7899 001 P126  
 7900 001 P127  
 7901 001 P128  
 7902 001 P129  
 7903 001 P130  
 7904 001 P131  
 7905 001 P132  
 7906 001 P133  
 7907 001 P134  
 7908 001 P135  
 7909 001 P136  
 7910 001 P137  
 7911 001 P138  
 7912 001 P139  
 7913 001 P140  
 7914 001 P141  
 7915 001 P142  
 7916 001 P143  
 7917 001 P144  
 7918 001 P145  
 7919 001 P146  
 7920 001 P147  
 7921 001 P148  
 7922 001 P149  
 7923 001 P150  
 7924 001 P151  
 7925 001 P152  
 7926 001 P153  
 7927 001 P154  
 7928 001 P155  
 7929 001 P156  
 7930 001 P157  
 7931 001 P158  
 7932 001 P159  
 7933 001 P160  
 7934 001 P161  
 7935 001 P162  
 7936 001 P163  
 7937 001 P164  
 7938 001 P165  
 7939 001 P166  
 7940 001 P167  
 7941 001 P168  
 7942 001 P169  
 7943 001 P170  
 7944 001 P171  
 7945 001 P172  
 7946 001 P173  
 7947 001 P174  
 7948 001 P175  
 7949 001 P176  
 7950 001 P177  
 7951 001 P178  
 7952 001 P179  
 7953 001 P180  
 7954 001 P181  
 7955 001 P182  
 7956 001 P183  
 7957 001 P184  
 7958 001 P185  
 7959 001 P186  
 7960 001 P187  
 7961 001 P188  
 7962 001 P189  
 7963 001 P190  
 7964 001 P191  
 7965 001 P192  
 7966 001 P193  
 7967 001 P194  
 7968 001 P195  
 7969 001 P196  
 7970 001 P197  
 7971 001 P198  
 7972 001 P199  
 7973 001 P200  
 7974 001 P201  
 7975 001 P202  
 7976 001 P203  
 7977 001 P204  
 7978 001 P205  
 7979 001 P206  
 7980 001 P207  
 7981 001 P208  
 7982 001 P209  
 7983 001 P210  
 7984 001 P211  
 7985 001 P212  
 7986 001 P213  
 7987 001 P214  
 7988 001 P215  
 7989 001 P216  
 7990 001 P217  
 7991 001 P218  
 7992 001 P219  
 7993 001 P220  
 7994 001 P221  
 7995 001 P222  
 7996 001 P223  
 7997 001 P224  
 7998 001 P225  
 7999 001 P226  
 8000 001 P227  
 8001 001 P228  
 8002 001 P229  
 8003 001 P230  
 8004 001 P231  
 8005 001 P232  
 8006 001 P233  
 8007 001 P234  
 8008 001 P235  
 8009 001 P236  
 8010 001 P237  
 8011 001 P238  
 8012 001 P239  
 8013 001 P240  
 8014 001 P241  
 8015 001 P242  
 8016 001 P243  
 8017 001 P244  
 8018 001 P245  
 8019 001 P246  
 8020 001 P247  
 8021 001 P248  
 8022 001 P249  
 8023 001 P250  
 8024 001 P251  
 8025 001 P252  
 8026 001 P253  
 8027 001 P254  
 8028 001 P255  
 8029 001 P256  
 8030 001 P257  
 8031 001 P258  
 8032 001 P259  
 8033 001 P260  
 8034 001 P261  
 8035 001 P262  
 8036 001 P263  
 8037 001 P264  
 8038 001 P265  
 8039 001 P266  
 8040 001 P267  
 8041 001 P2

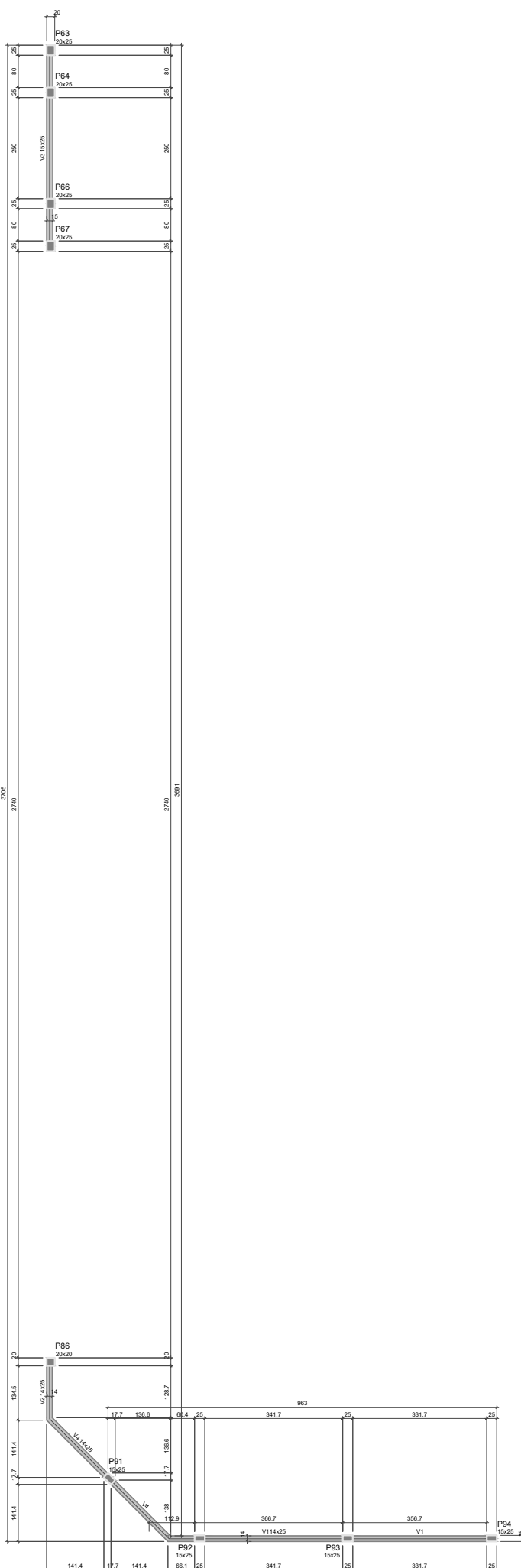

Forma do pavimento FACHADA (Nível 360

[illegible]

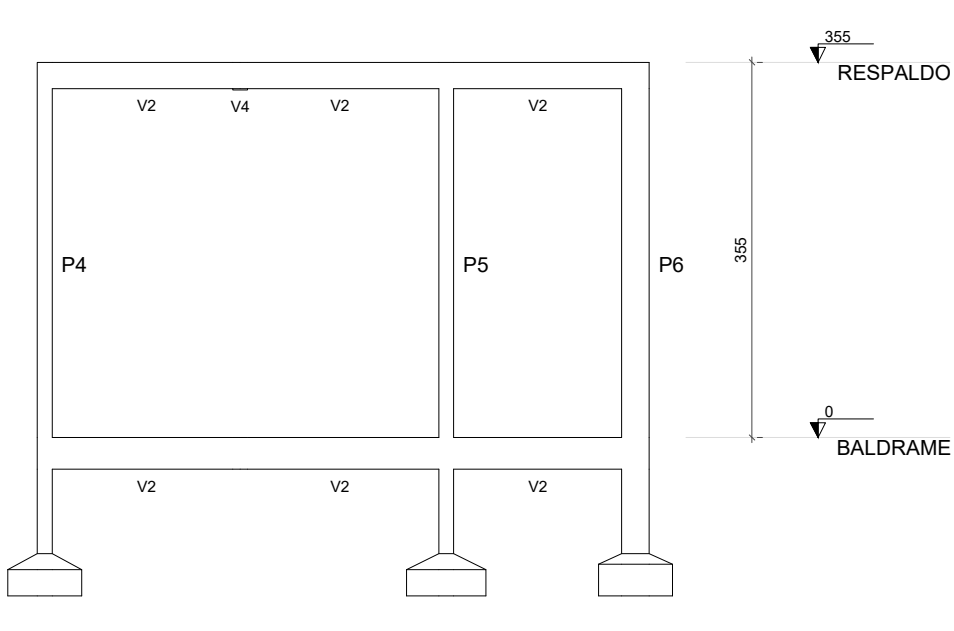
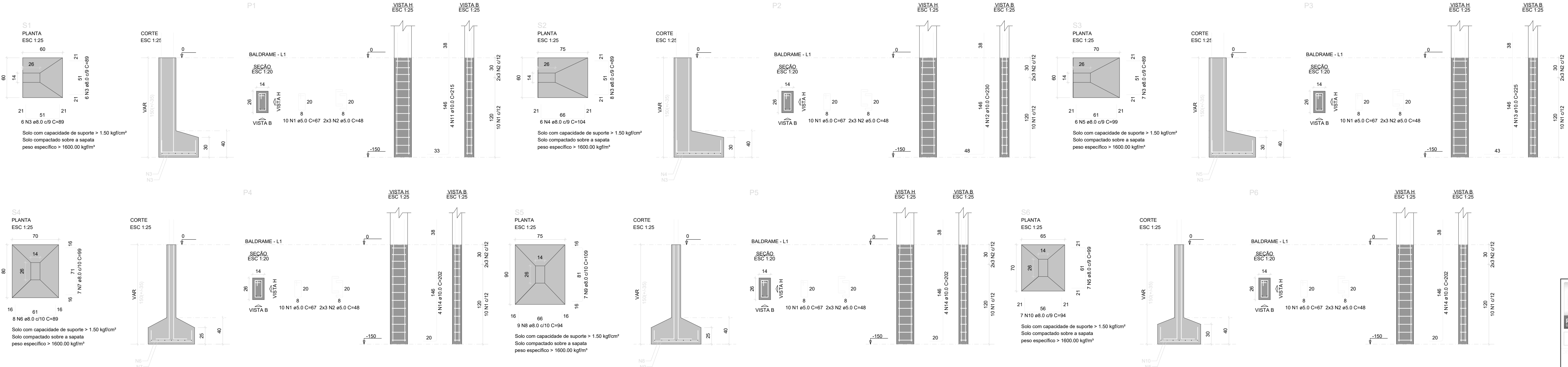
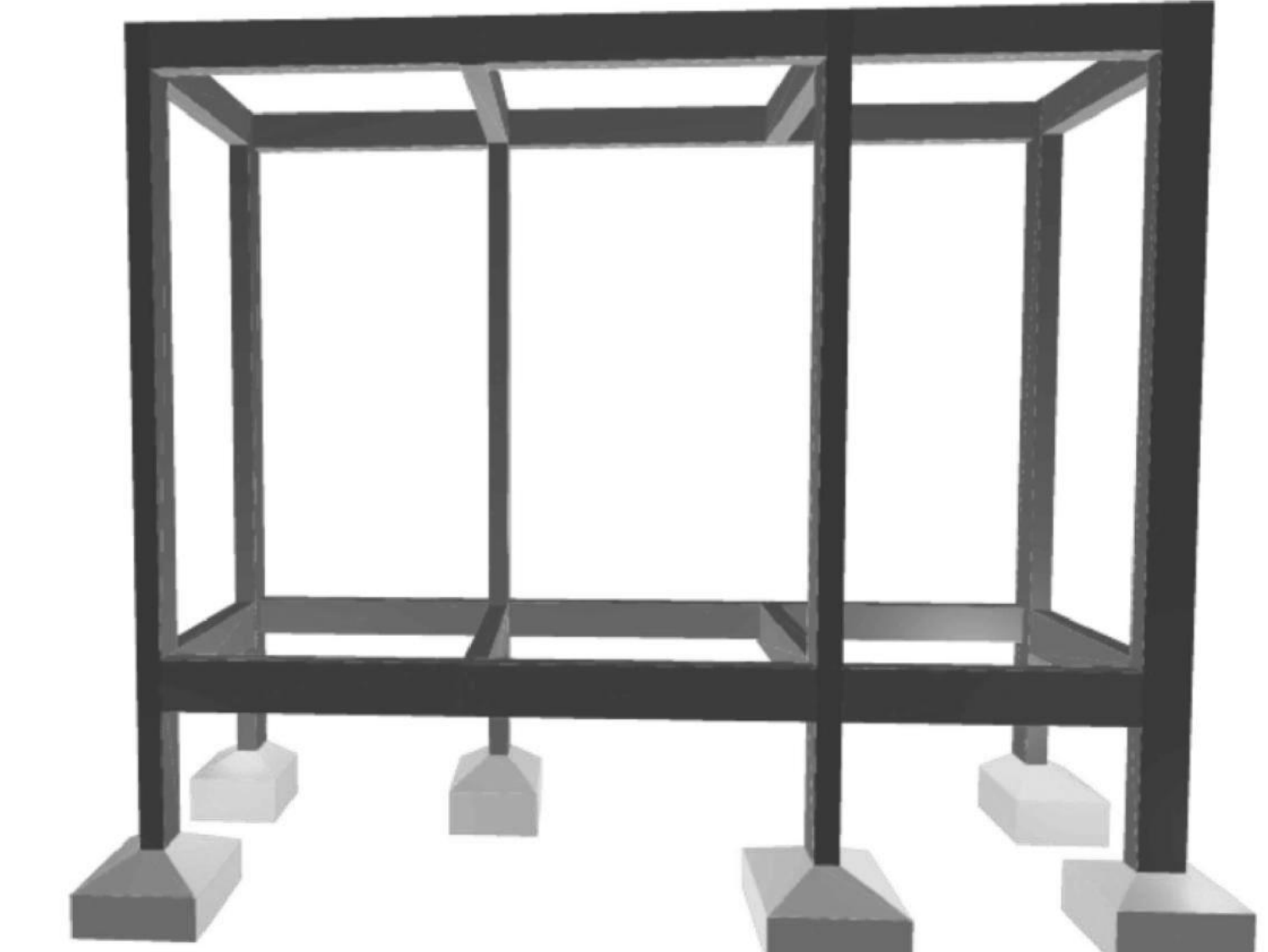
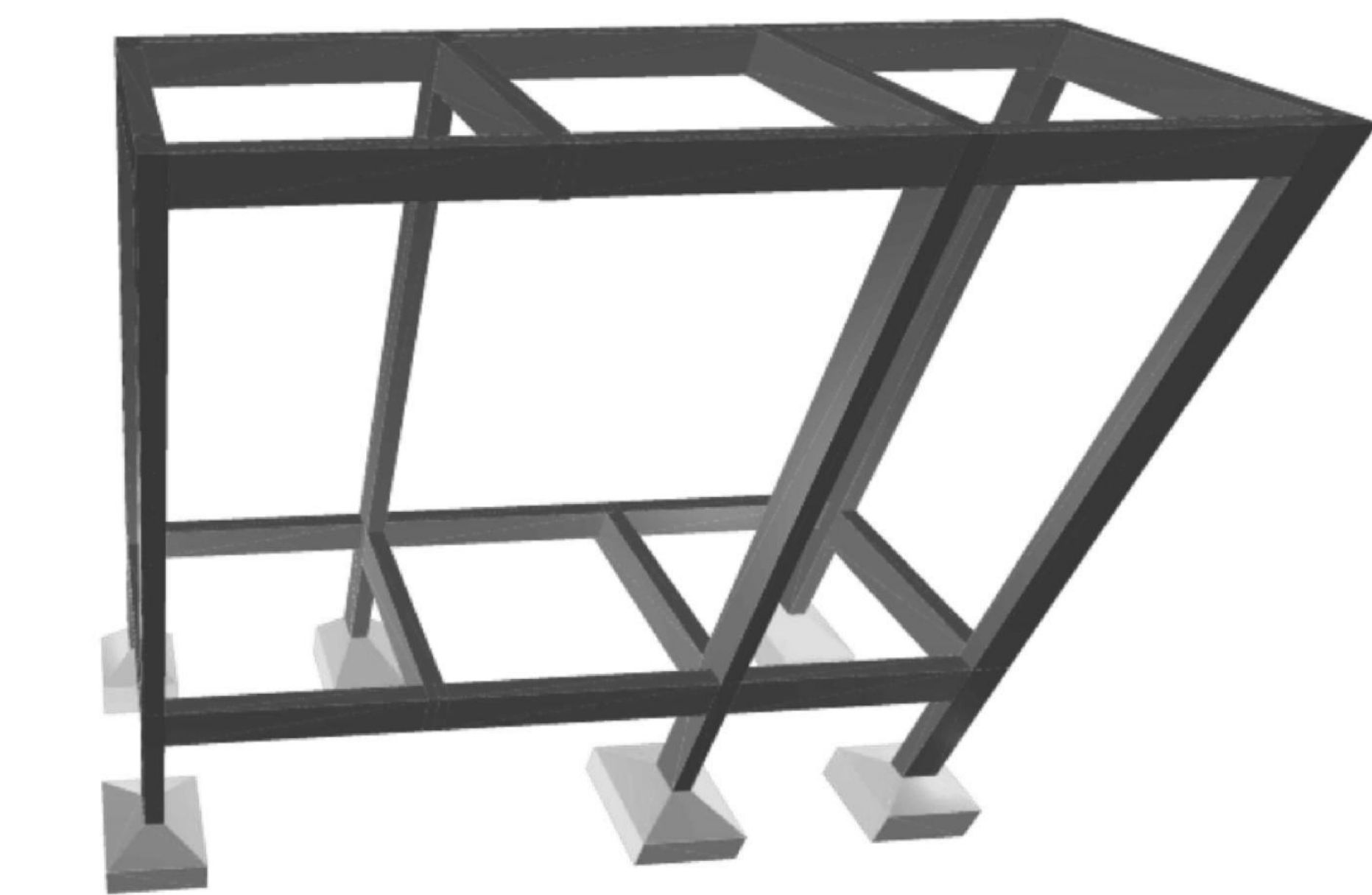
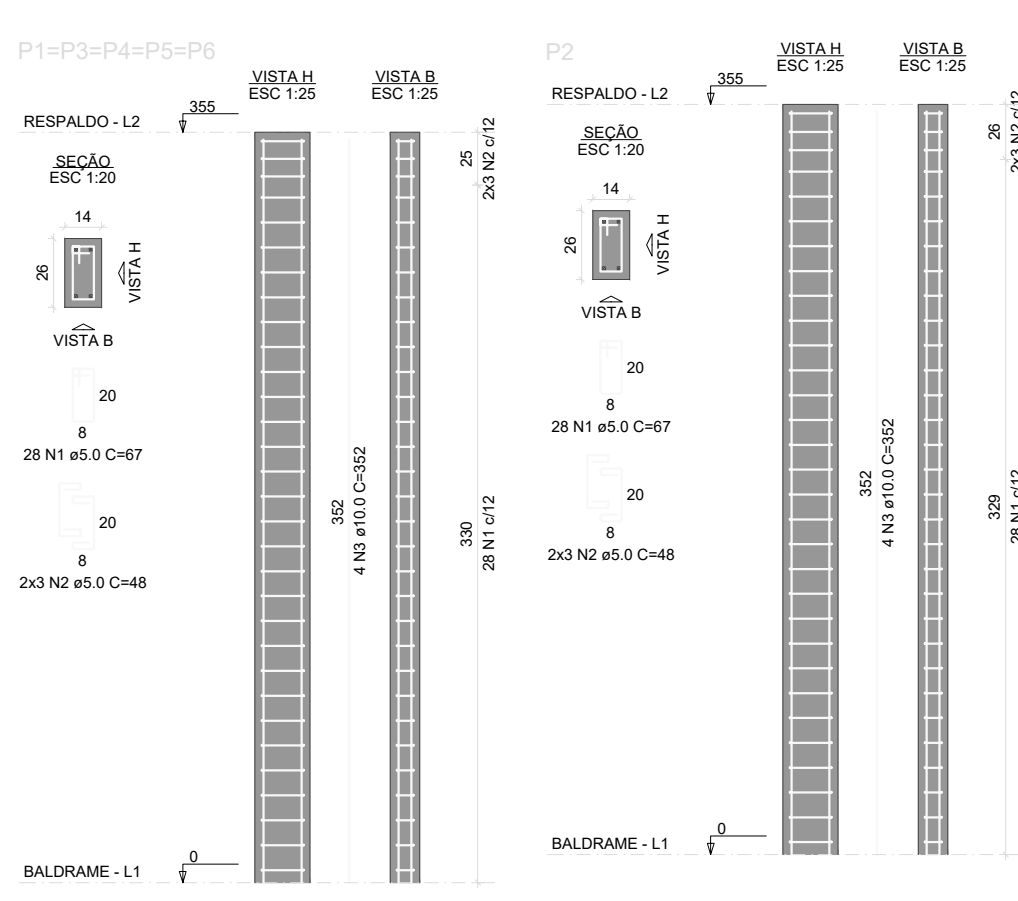

Corte A-A  
escala 1:50

[illegible]



[illegible]

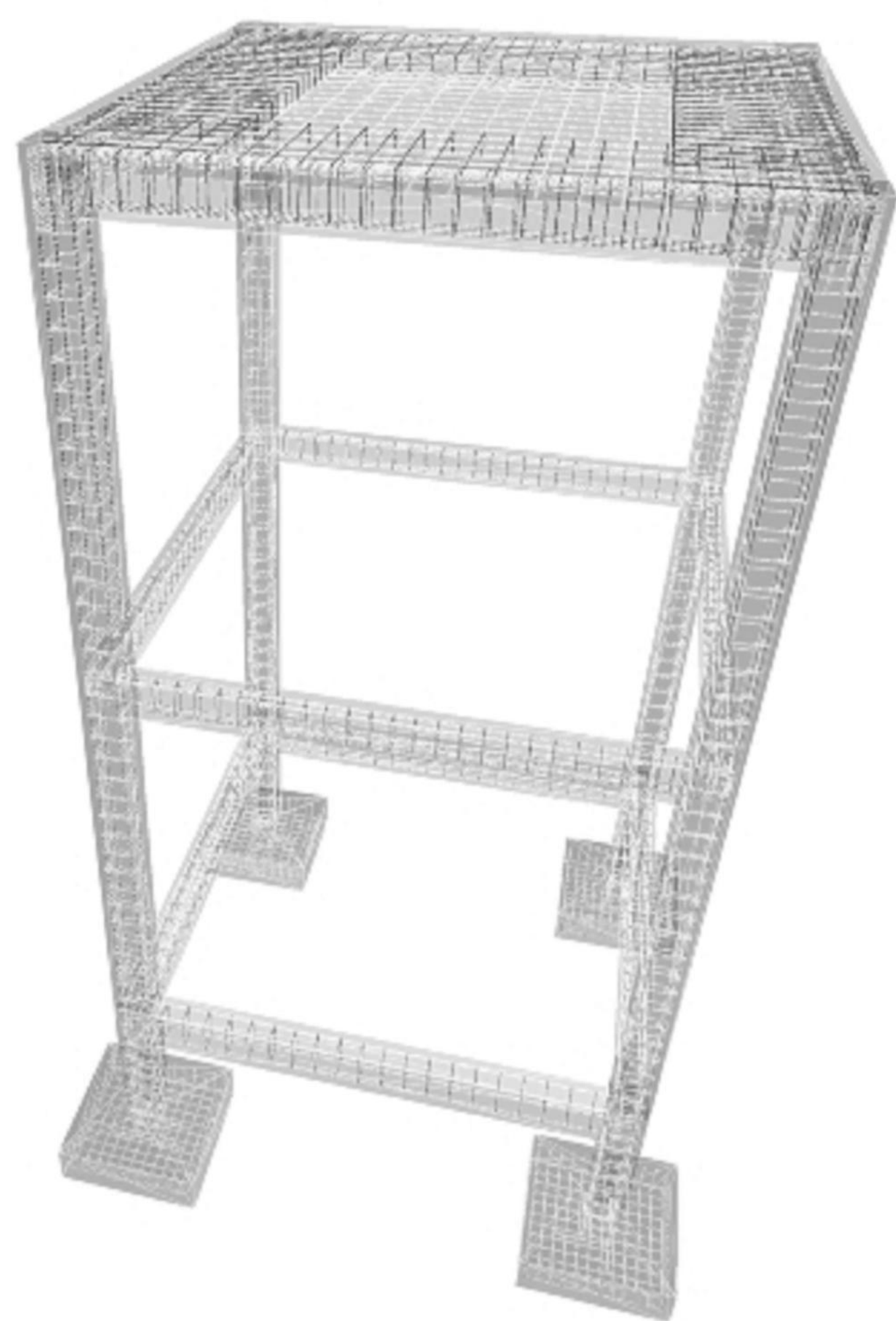

The technical drawing shows a square frame assembly with the following dimensions and components:

- Overall Dimensions:** The total width and height are both 350 units.
- Inner Frame Dimensions:** The inner opening measures 300 units by 310 units.
- Component Labels:**
  - P1**: Top-left corner plate, labeled 20x25.
  - P2**: Top-right corner plate, labeled 20x25.
  - P3**: Bottom-left corner plate, labeled 20x25.
  - P4**: Bottom-right corner plate, labeled 20x25.
  - V1**: Top horizontal bar, labeled 20x30.
  - V2**: Bottom horizontal bar, labeled 20x30.
  - V3**: Left vertical bar, labeled 20x30.
  - V4**: Right vertical bar, labeled 20x30.
- Spacers:** Small rectangular spacers, labeled 20, are positioned between the corner plates and the bars.
- Dimensions:**
  - Horizontal segments: 25 (outer edge), 300 (inner opening), 25 (corner plate).
  - Vertical segments: 25 (outer edge), 310 (inner opening), 20 (bar thickness), 25 (corner plate).



Forma do pavimento  
BALDRAME (Nível 0)

Vigas			
Nome	Seção (cm)	Elevação (cm)	Nível (cm)
V1	20x30	0	0
V2	20x30	0	0
V3	20x30	0	0
V4	20x30	0	0

Características dos materiais	
fck (kgf/cm <sup>2</sup> )	Ecs (kgf/cm <sup>2</sup> )
250	241500

Dimensão máxima do agregado = 19 mm

Pilares			
Nome	Seção (cm)	Elevação (cm)	Nível (cm)
P1	25x25	0	0
P2	25x25	0	0
P3	25x25	0	0
P4	25x25	0	0

Legenda dos pilares	
	Pilar que passa
Legenda das vigas e paredes	
	Viga

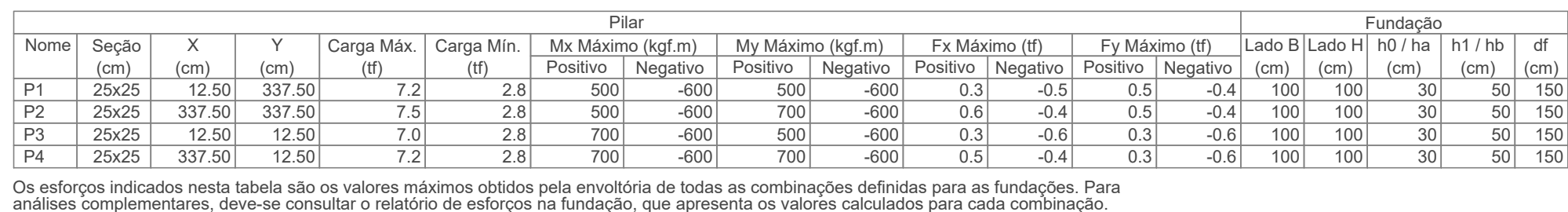

Localização no eixo X	
Coordenadas (cm)	Nome
12.50	P1, P3
337.50	P2, P4

Localização no eixo Y	
Coordenadas (cm)	Nome
337.50	P1, P2
12.50	P3, P4

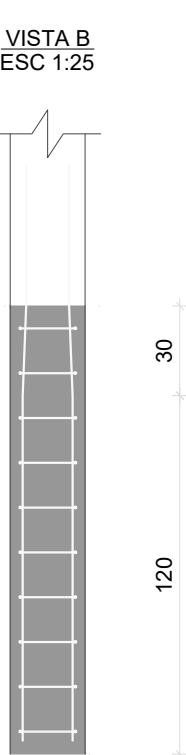
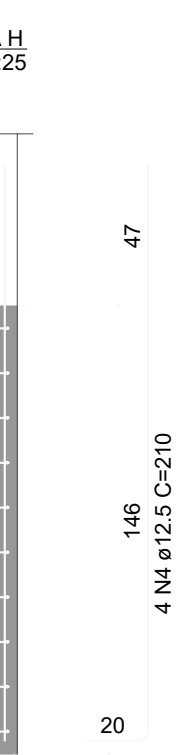
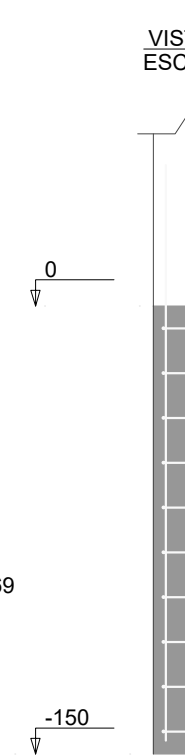
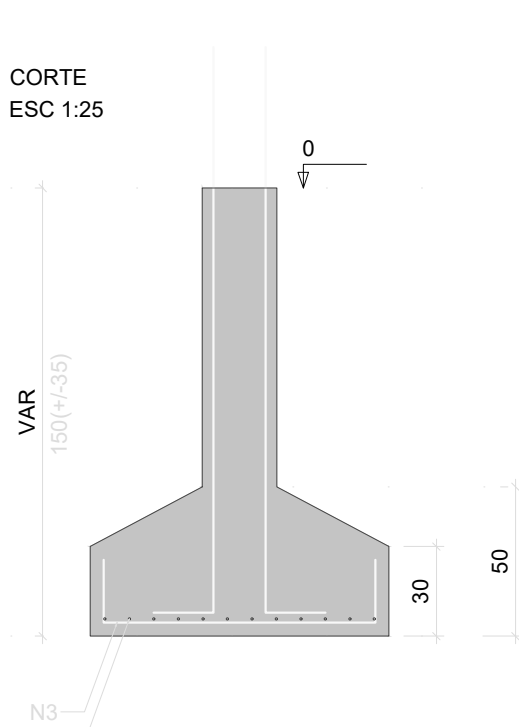
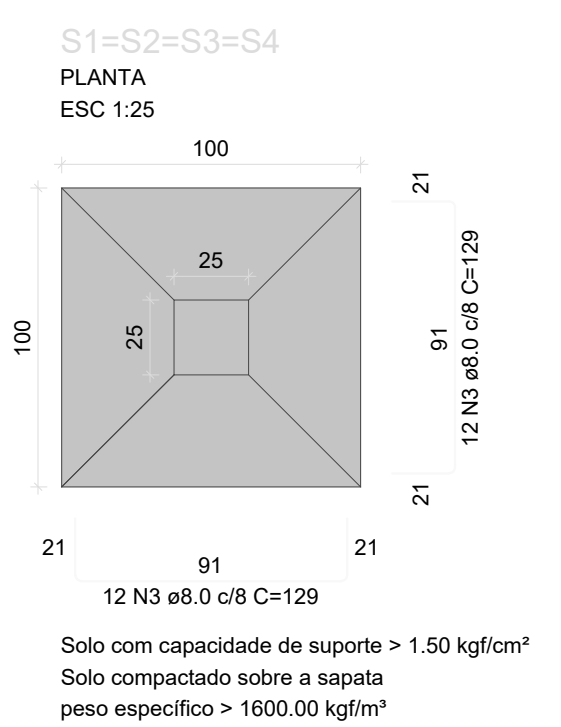

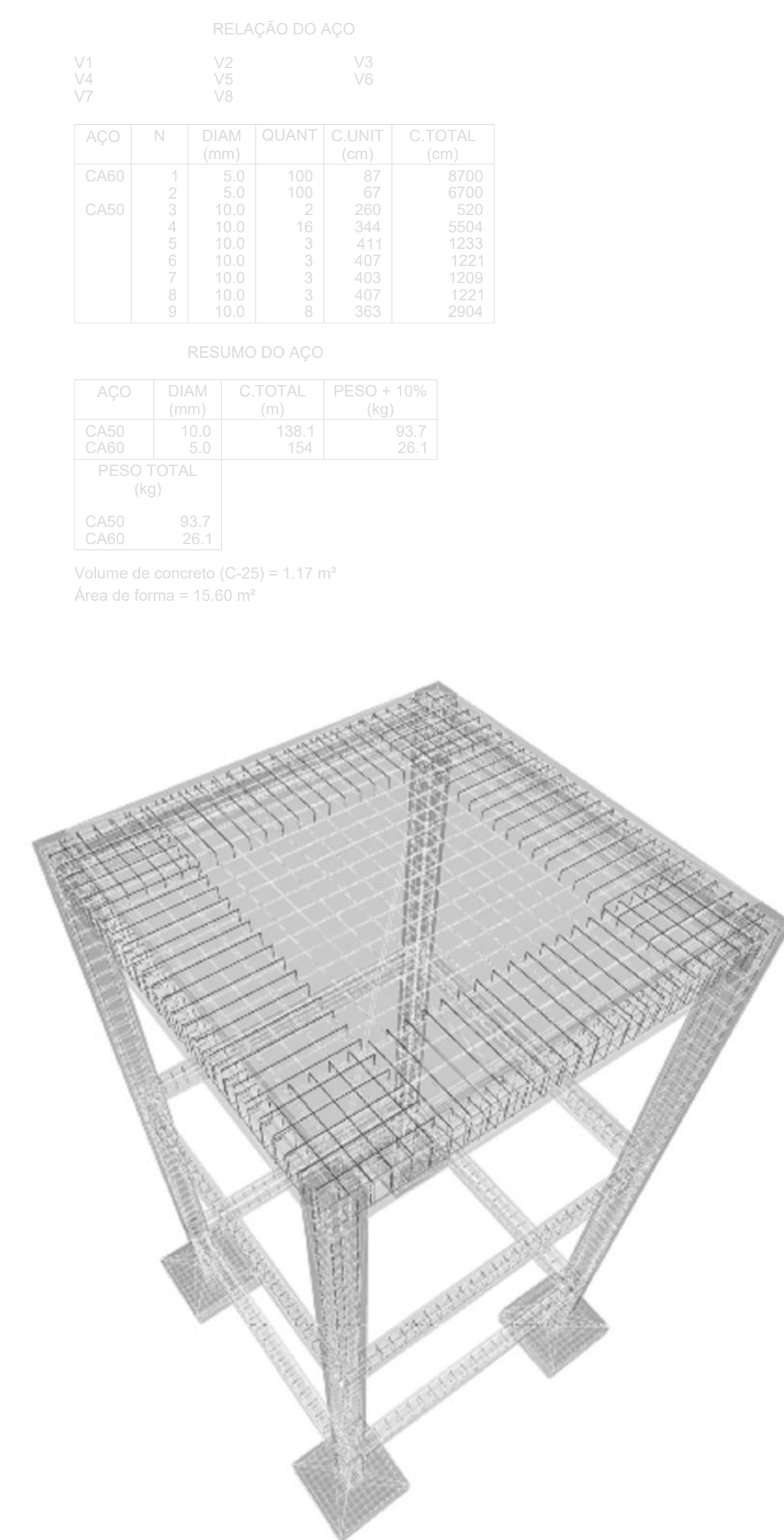
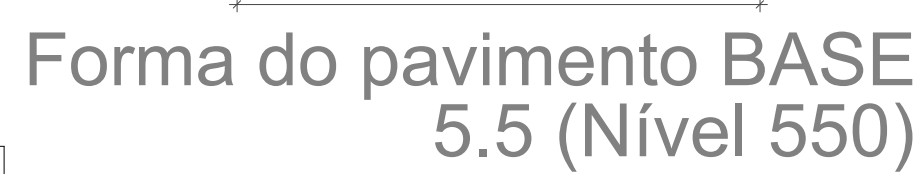

## PÓRTICO 3D

RESUMO DO AÇO			
AÇO	DIAM. (mm)	C TOTAL (m)	PESO + 10% (kg)
CA50	12,5	87,5	82,7
CA60	5,0	132,8	22,2

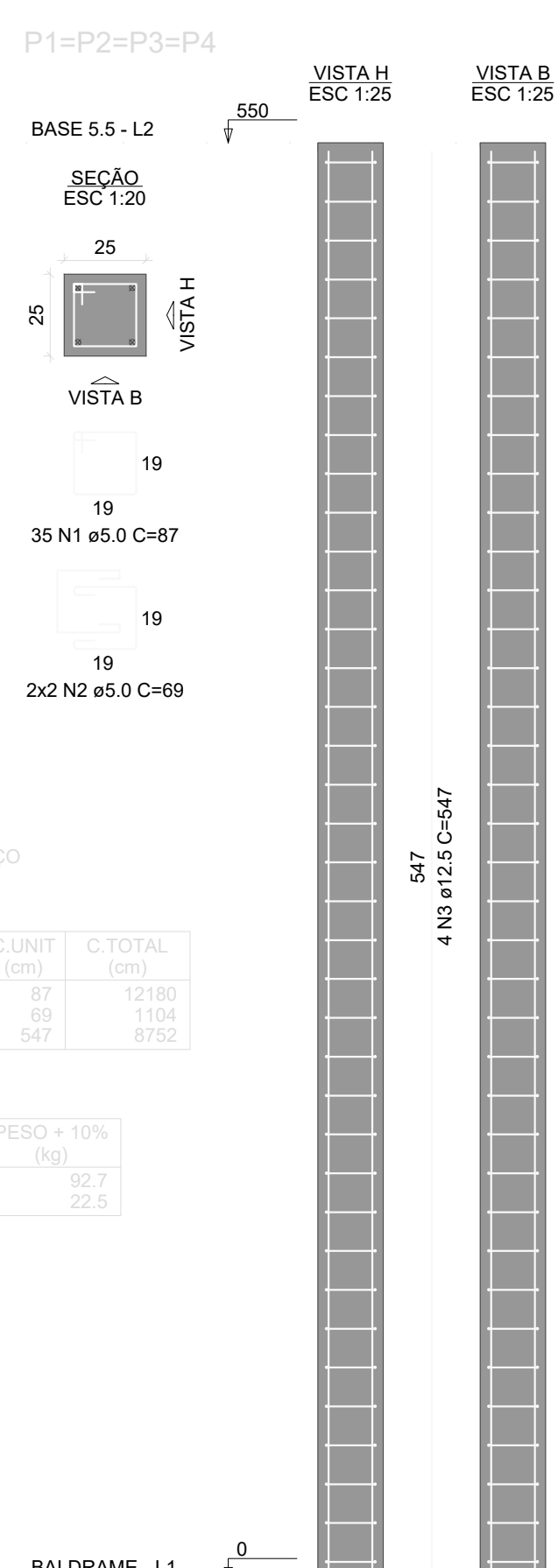

GOVERNO DO ESTADO DE RONDÔNIA  
GOVERNO: MARCOS JOSÉ ROCHA DOS SANTOS

---